

Patient report

Bio-Rad DATE: 03/08/2020
D-10 TIME: 03:12 PM
S/N: #DJ4I016123 Software version: 4.30-2
Sample ID: 10640391
Injection date 03/08/2020 03:08 PM
Injection #: 21 Method: HbA1c
Rack #: --- Rack position: 7

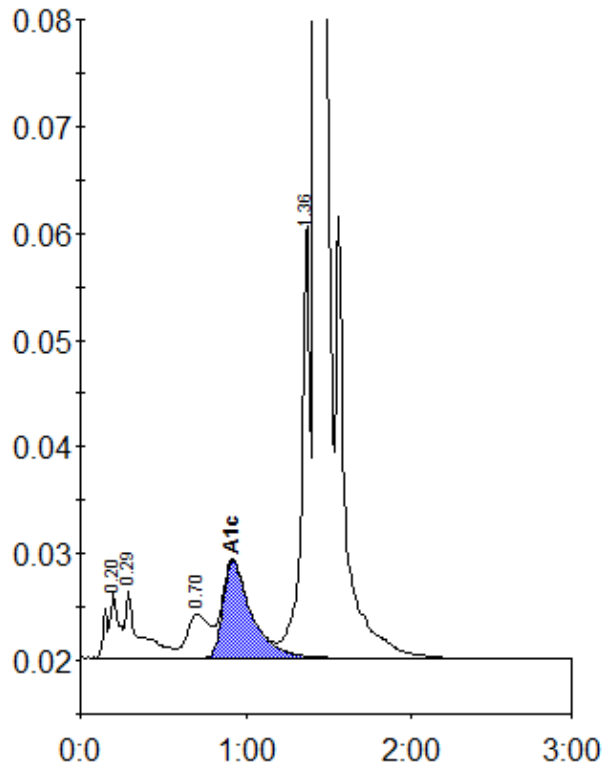

Peak table - ID: 10640391

Peak	R.time	Height	Area	Area %
A1a	0.20	6053	29882	1.2
A1b	0.29	6395	38506	1.5
LA1c/CHb-1	0.70	4128	38762	1.5
A1c	0.92	9120	109450	6.0
P3	1.36	41102	144262	5.6
A0	1.42	710229	2210227	86.0
Total Area:	2571090			

Concentration:	%
A1c	6.0