

Patient report

Bio-Rad DATE: 03/08/2020
D-10 TIME: 02:55 PM
S/N: #DJ4I016123 Software version: 4.30-2
Sample ID: 10637490
Injection date 03/08/2020 02:18 PM
Injection #: 11 Method: HbA1c
Rack #: --- Rack position: 6

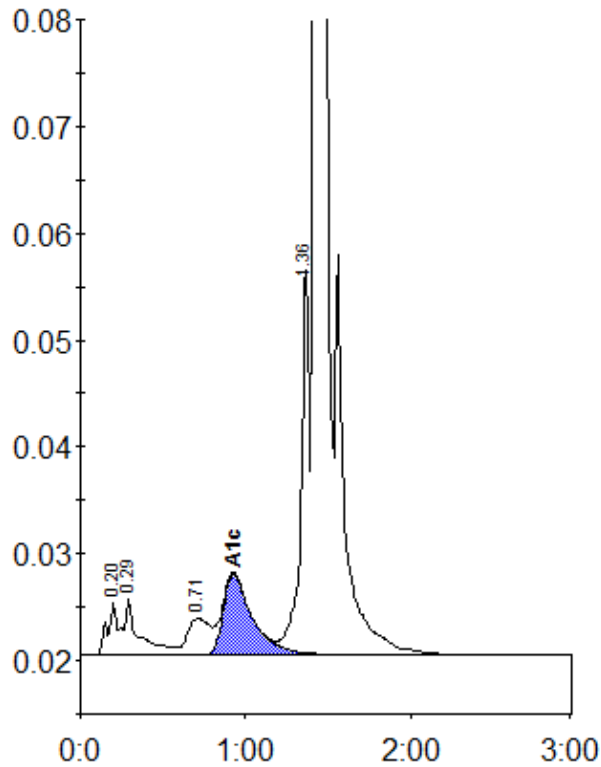

Peak table - ID: 10637490

| Peak | R.time | Height | Area | Area % |
|-------------|--------|---------|---------|--------|
| A1a | 0.20 | 4850 | 23580 | 1.0 |
| A1b | 0.29 | 5387 | 31033 | 1.3 |
| LA1c/CHb-1 | 0.71 | 3437 | 32649 | 1.4 |
| A1c | 0.93 | 7623 | 93531 | 5.6 |
| P3 | 1.36 | 36356 | 129267 | 5.4 |
| A0 | 1.43 | 686443 | 2105156 | 87.2 |
| Total Area: | | 2415216 | | |

| | |
|----------------|-----|
| Concentration: | % |
| A1c | 5.6 |