

Patient report

Bio-Rad DATE: 03/08/2020
D-10 TIME: 01:24 AM
S/N: #DC2K755917 Software version: 4.30-2
Sample ID: 10679247
Injection date 03/08/2020 01:17 AM
Injection #: 4 Method: HbA1c
Rack #: --- Rack position: 2

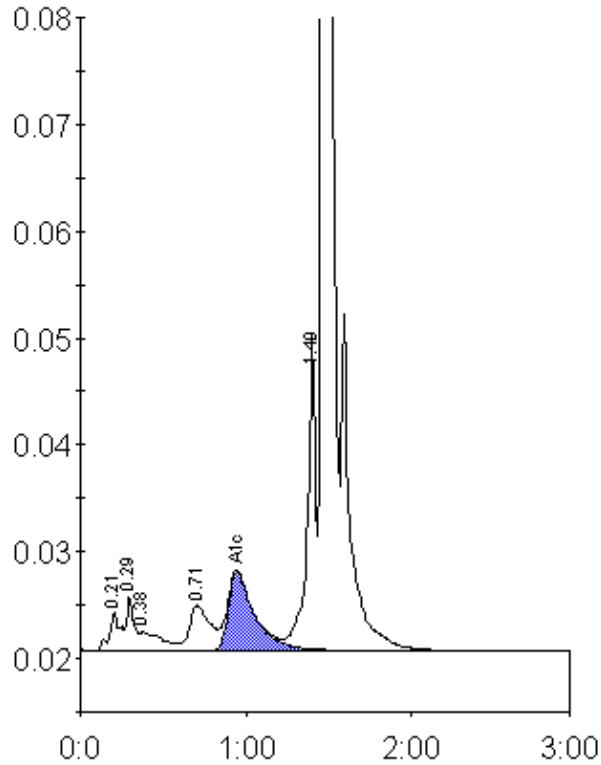

Peak table - ID: 10679247

Peak	R.time	Height	Area	Area %
A1a	0.21	3632	16670	1.0
A1b	0.29	5069	15808	1.0
Unknown	0.38	1720	15677	1.0
LA1c/CHb-1	0.71	4211	36803	2.3
A1c	0.95	7353	80791	6.8
P3	1.40	29525	105757	6.6
A0	1.47	446772	1329297	83.0
Total Area:		1600803		

Concentration:	%
A1c	6.8