

<b>Patient Name</b>	Mrs. PARAMJEET	<b>Client Name</b>	S. M. Diagnostics, Kaithal	<b>Specimen Received</b>	05/03/2020
<b>Age/Sex</b>	33YRS/F			<b>Specimen Type</b>	Tissue
<b>Patient ID</b>	102003050007			<b>Collection Date</b>	05/03/2020
<b>Specimen ID</b>	MOLQ/B-539-20			<b>Report Date</b>	06/03/2020

## SURGICAL PATHOLOGY REPORT

# Ruptured Ectopic Pregnancy (Right Fallopian Tube)

### DIAGNOSIS

### TUBAL ECTOPIC PREGNANCY

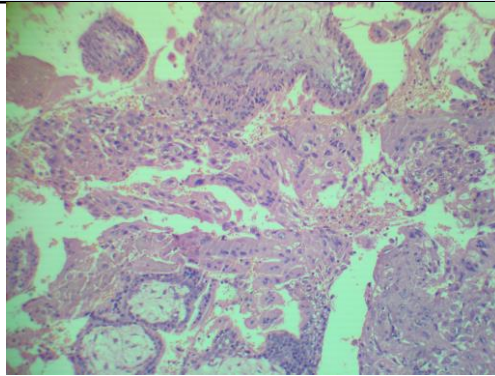

#### **SPECIMEN**

Ruptured Ectopic Pregnancy (Right Fallopian Tube)

#### **GROSS**

Received 6x2.5 cm long greyish white tissue piece. Cut section shows blood clot..

#### **Microscopy**

Section examined shows trophoblastic cells and blood clot.  
No granuloma seen. No malignant cells seen.

**Note :** All biopsy specimen will be stored for 15 (fifteen)days, block and slides for 5(five) years only from the time of receipt at the laboratory. No request ,for any of the above ,will be entertained after the due date.

#### **Reference**

- i) Rosai and Ackerman's Surgical Pathology.
- ii) Modern Surgical Pathology.

**Gulshan Yadav, MD**  
Consultant Pathologist