

# Patient report

Bio-Rad                      DATE: 03/07/2020  
D-10                         TIME: 05:18 AM  
S/N: #DJ4I016123        Software version: 4.30-2  
Sample ID:                 10474026  
Injection date             03/07/2020 05:07 AM  
Injection #: 9             Method: HbA1c  
Rack #: ---                Rack position: 4

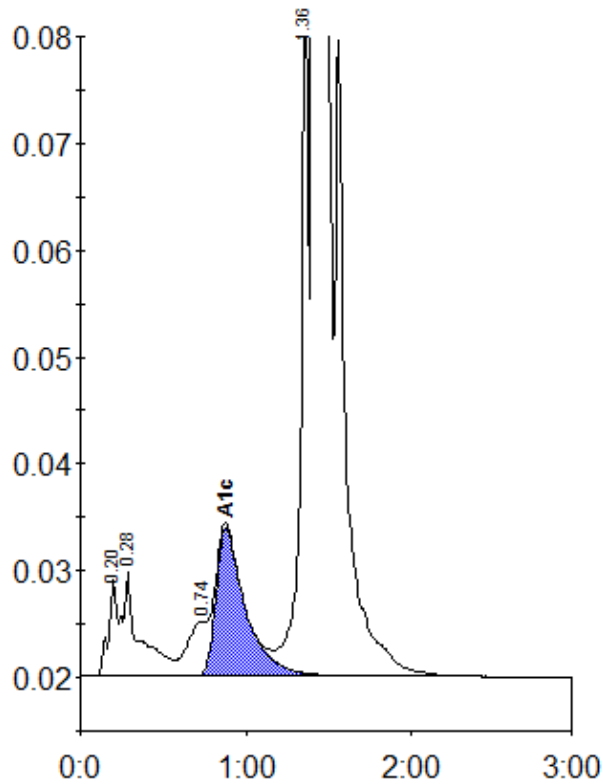

Peak table - ID: 10474026

| Peak        | R.time | Height  | Area    | Area % |
|-------------|--------|---------|---------|--------|
| A1a         | 0.20   | 8979    | 30950   | 0.8    |
| A1b         | 0.28   | 9794    | 71917   | 1.8    |
| LA1c/CHb-1  | 0.74   | 5081    | 45471   | 1.1    |
| A1c         | 0.88   | 13924   | 171815  | 5.9    |
| P3          | 1.36   | 62291   | 219117  | 5.4    |
| A0          | 1.42   | 1061095 | 3492007 | 86.6   |
| Total Area: |        | 4031277 |         |        |

|                |     |
|----------------|-----|
| Concentration: | %   |
| A1c            | 5.9 |