

|                     |                                       |                          |                                   |
|---------------------|---------------------------------------|--------------------------|-----------------------------------|
| <b>Patient Name</b> | <b>Mr. NIGEENA/IMAM SAHIB SHOPIAN</b> | <b>Specimen Received</b> | <b>05/03/2020</b>                 |
| <b>Age/Sex</b>      | 40 Years/Female                       | <b>Specimen Type</b>     | Tissue                            |
| <b>Patient ID</b>   | 042003040114                          | <b>Client Name</b>       | Apex Medicare,<br>Jammu & Kashmir |
| <b>Specimen ID</b>  | MOLQ/B-535-20                         | <b>Collection Date</b>   | <b>05/03/2020</b>                 |
|                     |                                       | <b>Report Date</b>       | 06/03/2020                        |

## SURGICAL PATHOLOGY REPORT

# Endometrial Currettings and Cervical Polyp

### DIAGNOSIS

#### A) ENDOCERVICAL POLYP

#### B) DISORDERED PROLIFERATIVE PHASE

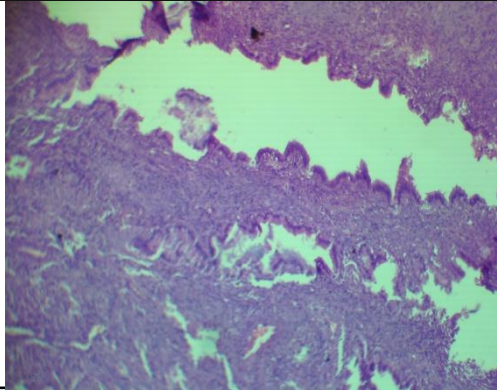

#### **SPECIMEN**

Endometrial Currettings and Cervical Polyp

#### **GROSS**

Received multiple grayish white tissue piece, all received in single container.

#### **Microscopy**

- A) Section examined shows endocervical (dilated) glands with columnar lining epithelium. Stroma shows mononuclear inflammatory cells. No granuloma seen. No malignant cells seen.
- B) Section examined shows small and few tortous endometrial glands with cuboidal lining epithelium with round to oval nucleus. Stroma shows mononuclear inflammatory cells. No granuloma seen. No malignant cells seen.

**Note :** All biopsy specimen will be stored for 15 (fifteen)days, block and slides for 5(five) years only from the time of receipt at the laboratory. No request ,for any of the above ,will be entertained after the due date.

#### **Reference**

- i) Rosai and Ackerman's Surgical Pathology.
- ii) Modern Surgical Pathology.

**Gulshan Yadav, MD**  
Consultant Pathologist