

<b>Patient Name</b>	Mr. ASHIQ HUSSAIN/ISSO	<b>Client Name</b>	Apex Medicare, Jammu & Kashmir	<b>Specimen Received</b>	05/03/2020
<b>Age/Sex</b>	35YRS/M			<b>Specimen Type</b>	Tissue
<b>Patient ID</b>	042003040113			<b>Collection Date</b>	05/03/2020
<b>Specimen ID</b>	MOLQ/B-534-20			<b>Report Date</b>	06/03/2020

## SURGICAL PATHOLOGY REPORT

### Gall Bladder

#### DIAGNOSIS

#### CHOLECYSTITIS AND CHOLELITHIASIS.

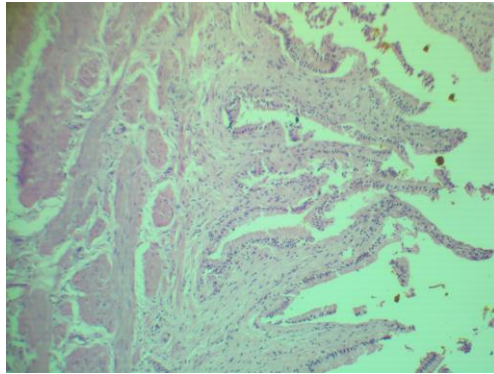

#### SPECIMEN

Gall Bladder

#### GROSS

Received 9.5x2.1 cm long gall bladder already cut open with multiple stones. Wall thickness 0.2 mm.

#### Microscopy

Section examined shows ulcerative mucosa and Rokitansky-Aschoff sinuses (irregularly shaped tubular structures lined by cuboidal lining epithelium with round to oval nucleus) with fibro collagenous tissue and inflammatory cells (lymphocytes).

**Note :** All biopsy specimen will be stored for 15 (fifteen) days, block and slides for 5 (five) years only from the time of receipt at the laboratory. No request, for any of the above, will be entertained after the due date.

#### Reference

- i) Rosai and Ackerman's Surgical Pathology.
- ii) Modern Surgical Pathology.

**Gulshan Yadav, MD**  
Consultant Pathologist