

Patient Name Mrs. SIYA
Age/Sex 42YRS/F
Patient ID 012003040225
Specimen ID MOLQ/B-537-20

Client Name S D Diagnostics

Specimen Received 04/03/2020
Specimen Type Tissue
Collection Date 04/03/2020
Report Date 06/03/2020

SURGICAL PATHOLOGY REPORT

Uterus with Cervix

DIAGNOSIS

LEIOMYOMA

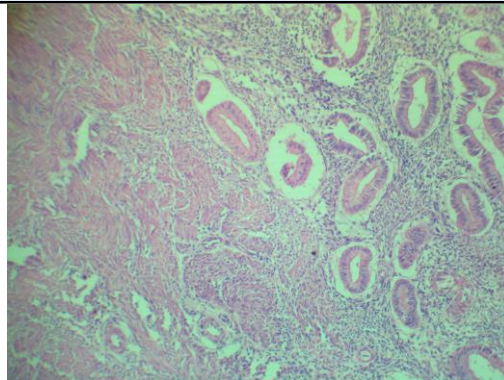

SPECIMEN

Uterus with Cervix

GROSS

Received 10X8 cm uterus with cervix with bilateral tubes.
Cut section shows multiple fibroid 3.6x2.8 cm, 1.9x2.3 cm, 1x1 cm..

Microscopy

Section examined shows

- 1)Endometrium with proliferative phase
- 2)Myometrium with muscle bundles
- 3)Cervix with mononuclear inflammatory cells
- 4)Bilateral tubes confirmed and unremarkable
- 5)Fibroid with interlacing muscle bundles

Note : All biopsy specimen will be stored for 15 (fifteen)days, block and slides for 5(five) years only from the time of receipt at the laboratory. No request ,for any of the above ,will be entertained after the due date.

Reference

- i) Rosai and Ackerman's Surgical Pathology.
- ii) Modern Surgical Pathology.

Gulshan Yadav, MD
Consultant Pathologist