

# Patient report

Bio-Rad                      DATE: 03/05/2020  
D-10                         TIME: 11:02 PM  
S/N: #DC2K755917        Software version: 4.30-2  
Sample ID:                 10681728  
Injection date             03/05/2020 10:16 PM  
Injection #: 7             Method: HbA2/F  
Rack #: ---                Rack position: 5

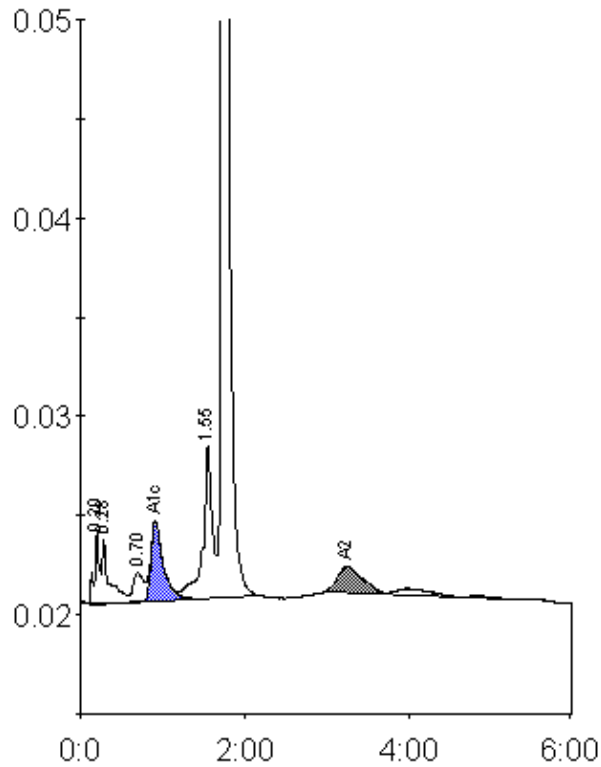

Peak table - ID: 10681728

| Peak        | R.time | Height  | Area   | Area % |
|-------------|--------|---------|--------|--------|
| A1a         | 0.20   | 3622    | 15684  | 1.4    |
| A1b         | 0.28   | 3179    | 18621  | 1.7    |
| LA1c/CHb-1  | 0.70   | 1448    | 13413  | 1.2    |
| A1c         | 0.91   | 4005    | 41063  | 5.4    |
| P3          | 1.55   | 7681    | 60820  | 5.5    |
| A0          | 1.73   | 235058  | 932112 | 84.0   |
| A2          | 3.24   | 1314    | 27904  | 3.1    |
| Total Area: |        | 1109618 |        |        |

| Concentration: | %   |
|----------------|-----|
| A1c            | 5.4 |
| A2             | 3.1 |