

Patient report

Bio-Rad DATE: 03/05/2020
 D-10 TIME: 03:24 AM
 S/N: #DJ4I016123 Software version: 4.30-2
 Sample ID: G7085801
 Injection date 03/05/2020 02:20 AM
 Injection #: 12 Method: HbA1c
 Rack #: --- Rack position: 2

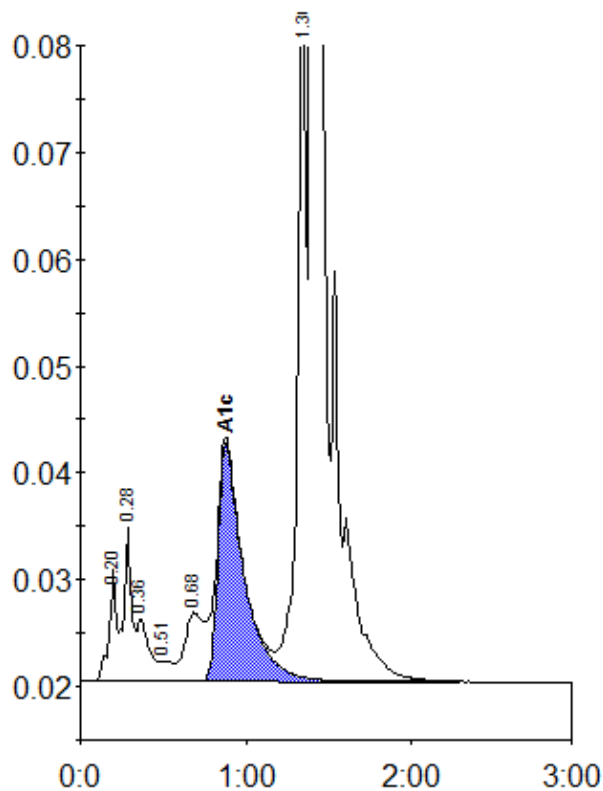

Peak table - ID: G7085801

Peak	R.time	Height	Area	Area %
A1a	0.20	10355	32463	1.0
A1b	0.28	14316	47556	1.5
Unknown	0.36	5772	27920	0.9
F	0.51	1845	8820	0.3
LA1c/CHb-1	0.68	6358	50470	1.5
A1c	0.88	22217	241072	9.7
P3	1.36	88089	263606	8.0
A0	1.39	919451	2603280	79.5
Total Area:			3275188	

Concentration:	%
A1c	9.7