

Patient Name	Ms. SHAHEENA BANOO R/O BANIMULLAH	Client Name	Apex Medicare, Jammu & Kashmir	Specimen Received	28/02/2020
Age/Sex	35YRS/F			Specimen Type	Tissue
Patient ID	042002280007			Collection Date	28/02/2020
Specimen ID	MOLQ/B-488-20			Report Date	04/03/2020

SURGICAL PATHOLOGY REPORT

Bulky uterus with bilateral ovaries

DIAGNOSIS

CHRONIC CERVICITIS

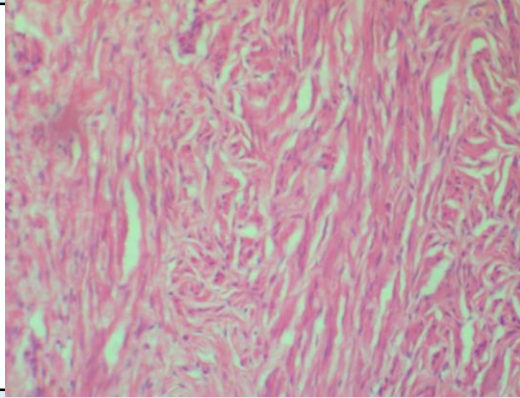

SPECIMEN

Bulky uterus with bilateral ovaries

GROSS

Received 8x4.5 cm uterus with cervix with bilateral adnexa. Ovary size measuring 3x2.1 cm, 2.5x2 cm (cut section shows small cyst).

Microscopy

Section examined shows

- 1)Endometrium with proliferative phase
- 2)Myometrium with superficial adenomyosis
- 3)Cervix with mononuclear inflammatory cells and bartholins cyst
- 4)Ovary with simple cyst and tube unremarkable
- 5)Other ovary with simple cyst and tube unremarkable

Note : All biopsy specimen will be stored for 15 (fifteen)days, block and slides for 5(five) years only from the time of receipt at the laboratory. No request ,for any of the above ,will be entertained after the due date.

Reference

- i) Rosai and Ackerman's Surgical Pathology.
- ii) Modern Surgical Pathology.

Gulshan Yadav, MD
Consultant Pathologist