

Patient Name	Mr. ZUBAIR AHMAD LONE	Client Name	Apex Medicare, Jammu & Kashmir	Specimen Received	28/02/2020
	R/O BIJBHARA			Specimen Type	Tissue
Age/Sex	25YRS/M			Collection Date	28/02/2020
Patient ID	042002280009			Report Date	02/03/2020
Specimen ID	MOLQ/B-490-20				

SURGICAL PATHOLOGY REPORT

Appendix

DIAGNOSIS

ACUTE APPENDICITIS

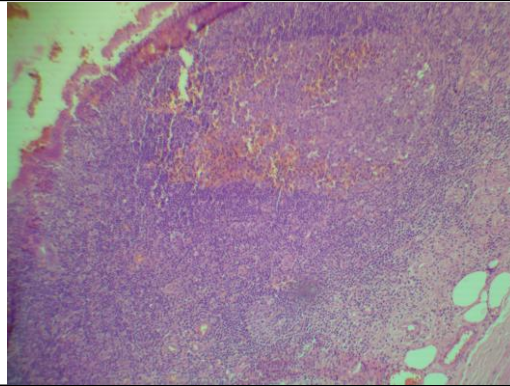

SPECIMEN

Appendix

GROSS

Received 10x2cm long appendix. Cut section shows fecolith.

Microscopy

Section examined shows lymphoid follicles with ulcerative mucosa. Deeper tissue shows inflammatory cells (polymorphs and lymphocytes). No granuloma seen. No malignant cells seen.

Note : All biopsy specimen will be stored for 15 (fifteen) days, block and slides for 5 (five) years only from the time of receipt at the laboratory. No request, for any of the above, will be entertained after the due date.

Reference

- i) Rosai and Ackerman's Surgical Pathology.
- ii) Modern Surgical Pathology.

Gulshan Yadav, MD
Consultant Pathologist