

Patient Name	Ms. SHAKEELA BANOO R/O WAGHAMA	Client Name	Apex Medicare, Jammu & Kashmir	Specimen Received	28/02/2020
Age/Sex	38YRS/F			Specimen Type	Tissue
Patient ID	042002280002			Collection Date	28/02/2020
Specimen ID	MOLQ/B-487-20			Report Date	02/03/2020

SURGICAL PATHOLOGY REPORT

Bulky Uterus with Bilateral Ovaries

DIAGNOSIS

CHRONIC CERVICITIS

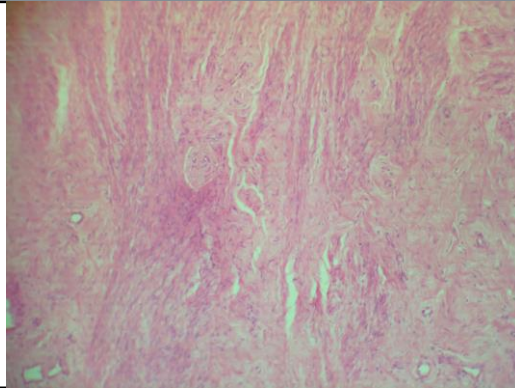

SPECIMEN

Bulky Uterus with Bilateral Ovaries

GROSS

Received 11x6 cm uterus with cervix with bilateral adnexa. Ovary size measuring 4x3.5 cm and 4.5x2.9 cm (both ovaries shows 1x1 cm cyst)

Microscopy

Section examined shows

- 1) Endometrium with proliferative phase
- 2) Myometrium with muscle bundles
- 3) Cervix with mononuclear inflammatory cells
- 4) Ovary with Simple Cyst and tube unremarkable
- 5) Other ovary with Simple Cyst and Luteal Cyst and tube unremarkable

Note : All biopsy specimen will be stored for 15 (fifteen) days, block and slides for 5 (five) years only from the time of receipt at the laboratory. No request, for any of the above, will be entertained after the due date.

Reference

- i) Rosai and Ackerman's Surgical Pathology.
- ii) Modern Surgical Pathology.

Gulshan Yadav, MD
Consultant Pathologist