

Patient report

Bio-Rad DATE: 03/04/2020
D-10 TIME: 07:47 PM
S/N: #DJ4I016123 Software version: 4.30-2
Sample ID: 10675398
Injection date 03/04/2020 07:14 PM
Injection #: 100 Method: HbA1c
Rack #: --- Rack position: 9

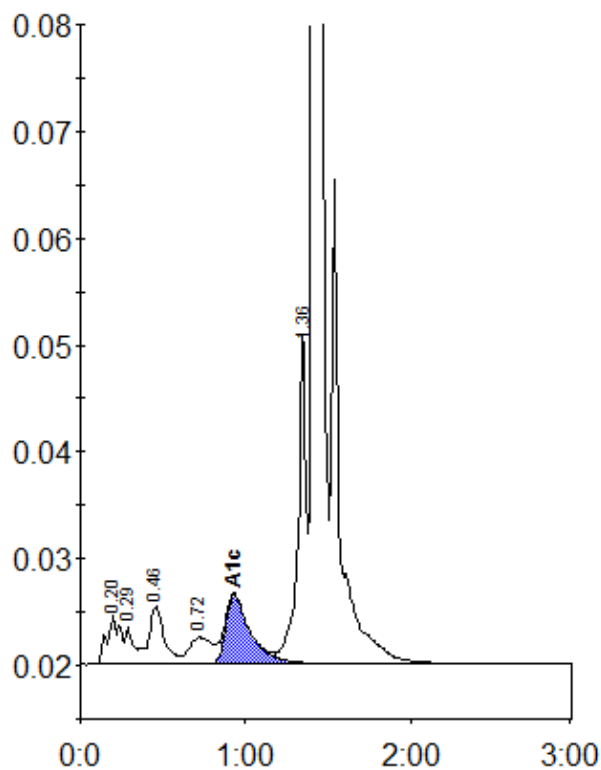

Peak table - ID: 10675398

Peak	R.time	Height	Area	Area %
A1a	0.20	4542	25868	1.5
A1b	0.29	3550	11159	0.6
F	0.46	5446	36243	2.1
LA1c/CHb-1	0.72	2477	23715	1.3
A1c	0.93	6440	67523	5.6
P3	1.36	30827	106075	6.0
A0	1.41	552150	1492440	84.7
Total Area:		1763023		

Concentration:	%
A1c	5.6