

Patient report

Bio-Rad DATE: 03/04/2020
D-10 TIME: 07:54 PM
S/N: #DJ4I016123 Software version: 4.30-2
Sample ID: 10535621
Injection date 03/04/2020 06:21 PM
Injection #: 84 Method: HbA1c
Rack #: --- Rack position: 1

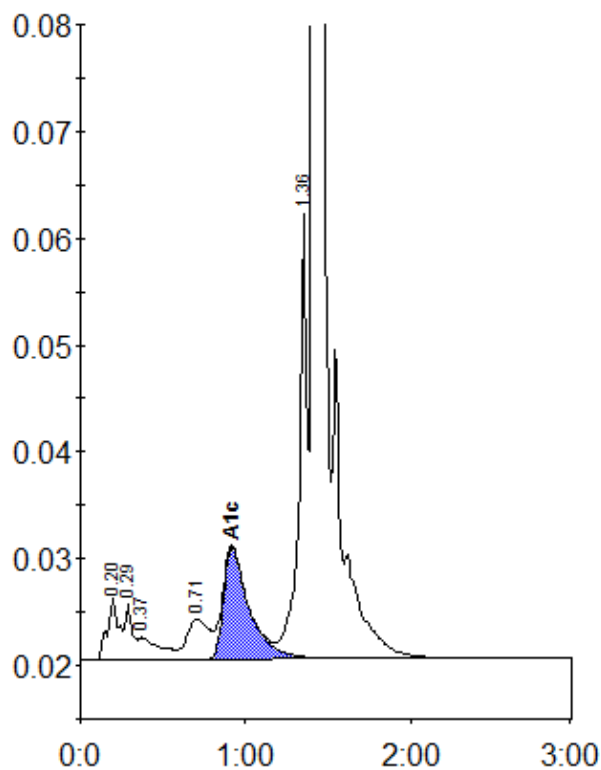

Peak table - ID: 10535621

Peak	R.time	Height	Area	Area %
A1a	0.20	5850	27566	1.2
A1b	0.29	5166	15906	0.7
Unknown	0.37	2055	19244	0.8
LA1c/CHb-1	0.71	3779	34940	1.5
A1c	0.92	10481	113256	6.6
P3	1.36	41697	145467	6.1
A0	1.41	738316	2035880	85.1
Total Area:		2392260		

Concentration:	%
A1c	6.6