

Patient report

Bio-Rad DATE: 03/04/2020
D-10 TIME: 07:46 PM
S/N: #DJ4I016123 Software version: 4.30-2
Sample ID: 10642309
Injection date 03/04/2020 07:39 PM
Injection #: 104 Method: HbA1c
Rack #: --- Rack position: 3

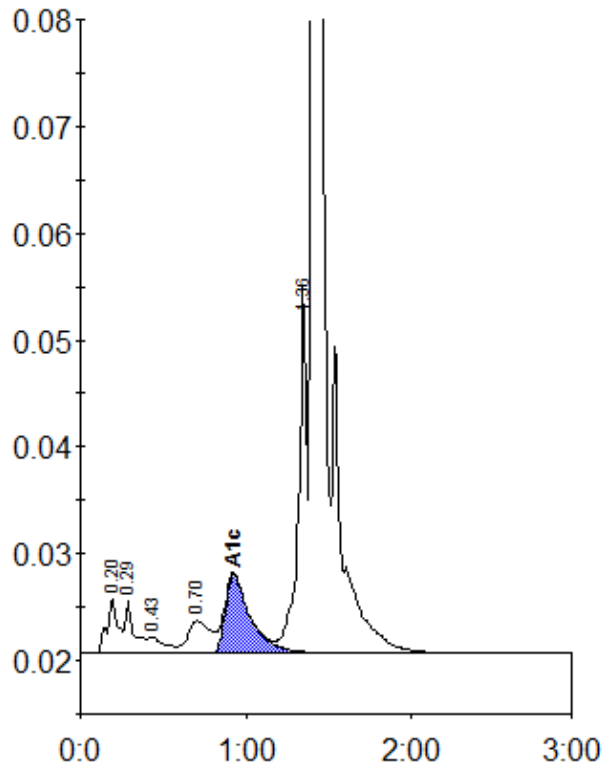

Peak table - ID: 10642309

Peak	R.time	Height	Area	Area %
A1a	0.20	5167	24444	1.2
A1b	0.29	4963	18922	1.0
F	0.43	1559	10996	0.6
LA1c/CHb-1	0.70	3047	28311	1.4
A1c	0.93	7350	77089	5.6
P3	1.36	34226	118047	6.0
A0	1.40	634332	1705612	86.0
Total Area:		1983421		

Concentration:	%
A1c	5.6