

Patient Name Mrs. KAMLESH
Age/Sex 50YRS/F
Patient ID 012002280199
Specimen ID MOLQ/B-499-20

Client Name Kriti Hospital

Specimen Received 28/02/2020
Specimen Type Tissue
Collection Date 28/02/2020
Report Date 02/03/2020

SURGICAL PATHOLOGY REPORT

Uterus with Cervix

DIAGNOSIS

CHRONIC CERVICITIS

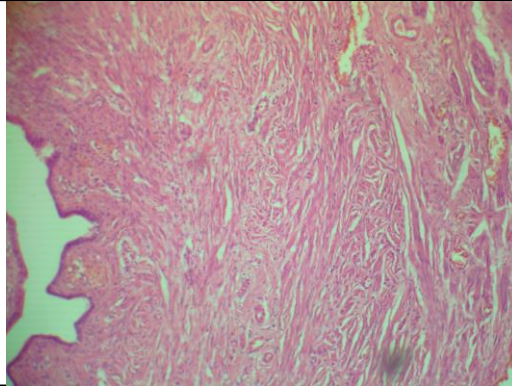

SPECIMEN

Uterus with Cervix

GROSS

Received 9x5 cm uterus with cervix with bilateral tubes and unilateral ovary. Ovary size 3x2.9 cm (cut section shows 1x1 cm cyst).

Microscopy

Section examined shows

- 1)Endometrium with proliferative phase
- 2)Myometrium with muscle bundles
- 3)Cervix with mononuclear inflammatory cells
- 4)Ovary with hemorrhagic cyst
- 5)Bilateral tubes unremarkable

Note : All biopsy specimen will be stored for 15 (fifteen)days, block and slides for 5(five) years only from the time of receipt at the laboratory. No request ,for any of the above ,will be entertained after the due date.

Reference

- i) Rosai and Ackerman's Surgical Pathology.
- ii) Modern Surgical Pathology.

A handwritten signature in black ink, appearing to read 'Gulshan', written over a light blue rectangular background.

Gulshan Yadav, MD
Consultant Pathologist