

Patient Name Mrs. RITA DEVI
Age/Sex ...YRS/F
Patient ID 012002280196
Specimen ID MOLQ/B-498-20

Client Name Gobind Hospital

Specimen Received 28/02/2020
Specimen Type Tissue
Collection Date 28/02/2020
Report Date 02/03/2020

SURGICAL PATHOLOGY REPORT

Uterus with Cervix

DIAGNOSIS

LEIOMYOMA

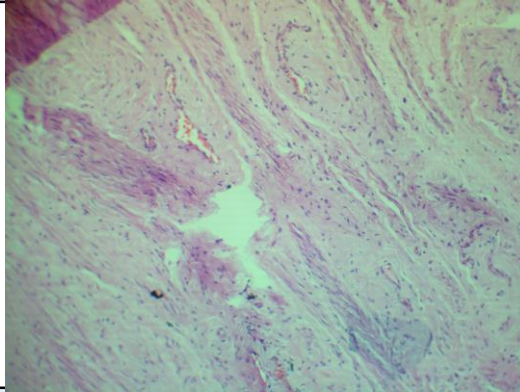

SPECIMEN

Uterus with Cervix

GROSS

Received 10x5 cm uterus with cervix with unilateral adnexa. Ovary size 3x2.9 cm. Cut section shows multiple fibroids measuring 2x2 cm, 1x1 cm.

Microscopy

Section examined shows

- 1) Endometrium with proliferative phase
- 2) Myometrium with muscle bundles
- 3) Cervix with mononuclear inflammatory cells
- 4) Ovary with hemorrhagic cyst and tube unremarkable
- 5) Fibroid with interlacing muscle bundles

Note : All biopsy specimen will be stored for 15 (fifteen) days, block and slides for 5 (five) years only from the time of receipt at the laboratory. No request, for any of the above, will be entertained after the due date.

Reference

- i) Rosai and Ackerman's Surgical Pathology.
- ii) Modern Surgical Pathology.

Gulshan Yadav, MD
Consultant Pathologist