

<b>Patient Name</b>	Mr. GUNIRAM	<b>Client Name</b>	Dr Heart Path Lab C/o Navjeevan Hospital & Maternity Center	<b>Specimen Received</b>	28/02/2020
<b>Age/Sex</b>	46YRS/M			<b>Specimen Type</b>	Tissue
<b>Patient ID</b>	012002280068			<b>Collection Date</b>	28/02/2020
<b>Specimen ID</b>	MOLQ/B-492-20			<b>Report Date</b>	02/03/2020

## SURGICAL PATHOLOGY REPORT

### Infected Sinus (Right Inguinal Lesion)

#### DIAGNOSIS

#### ACUTE ON CHRONIC INFECTIVE LESION

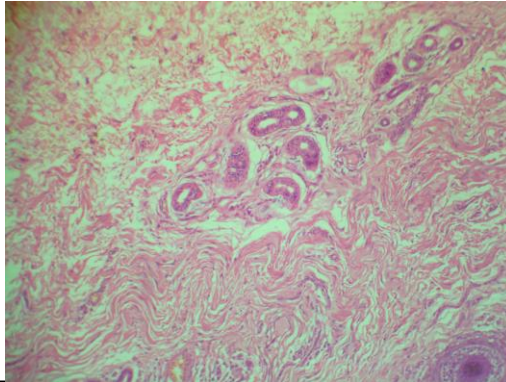

#### **SPECIMEN**

Infected Sinus (Right Inguinal Lesion)

#### **GROSS**

Received two grayish white tissue piece with skin attached measuring 4x2.5 cm, 4x1.3 cm.

#### **Microscopy**

Section examined shows squamous lining epithelium with round to oval nuclues. Deeper tissue shows fibrocollagenous tissue, blood vessels, glands and inflammatory cells (polymorphs, lymphocytes and plasma cells).

No granuloma seen. No malignant cells seen.

**Note :** All biopsy specimen will be stored for 15 (fifteen)days, block and slides for 5(five) years only from the time of receipt at the laboratory. No request ,for any of the above ,will be entertained after the due date.

#### **Reference**

- i) Rosai and Ackerman's Surgical Pathology.
- ii) Modern Surgical Pathology.

A handwritten signature in black ink, appearing to read 'Gulshan', written over a light blue rectangular background.

**Gulshan Yadav, MD**  
Consultant Pathologist