

<b>Patient Name</b>	Ms Shuguta	<b>Client Name</b>	Faith Clinical Laboratory, Jammu & Kashmir	<b>Specimen Received</b>	26/02/2020
<b>Age/Sex</b>	31 YRS/FEMALE			<b>Specimen Type</b>	Tissue
<b>Patient ID</b>	012002250466			<b>Collection Date</b>	26/02/2020
<b>Specimen ID</b>	MOLQ/IHC-08022020 Ki-67			<b>Report Date</b>	02/03/2020

## SURGICAL PATHOLOGY REPORT

### Ductal Cell Carcinoma

#### DIAGNOSIS

**Ki-67 Receptor: Positive**

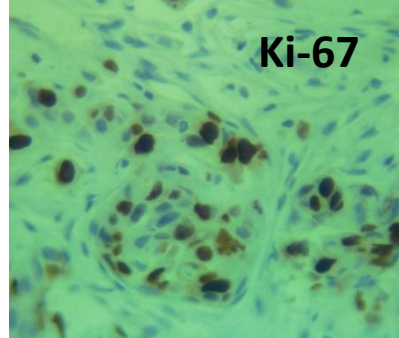
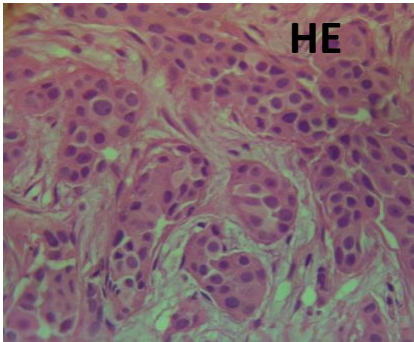

#### SPECIMEN

Ductal Cell Carcinoma

#### GROSS

Received one FFPE block labelled with B-453-20

#### Ki-67 Receptor

**% Cells immunoreactive -20%**

Intensity-+++

Internal control-Positive

Interpretation-Positive

**Note :** All biopsy specimen will be stored for 15 (fifteen)days, block and slides for 5(five) years only from the time of receipt at the laboratory. No request ,for any of the above ,will be entertained after the due date.

#### Reference

- i) Rosai and Ackerman's Surgical Pathology.
- ii) Modern Surgical Pathology.

**Gulshan Yadav, MD**  
Consultant Pathologist