

<b>Patient Name</b>	MS SHAGUFTA	<b>Client Name</b>	Faith Clinical Laboratory, Jammu & Kashmir	<b>Specimen Received</b>	26/02/2020
<b>Age/Sex</b>	31 YRS/FEMALE			<b>Specimen Type</b>	Tissue
<b>Patient ID</b>	012002250466			<b>Collection Date</b>	26/02/2020
<b>Specimen ID</b>	MOLQ/IHC-05022020 ER, IHC-06022020 PR, IHC-07022020 HER2			<b>Report Date</b>	02/03/2020

## SURGICAL PATHOLOGY REPORT

### Ductal Cell Carcinoma

#### DIAGNOSIS

**ESTROGEN RECEPTOR: POSITIVE**  
**PROGESTERONE RECEPTOR: POSITIVE**  
**HER2 NEU: POSITIVE**

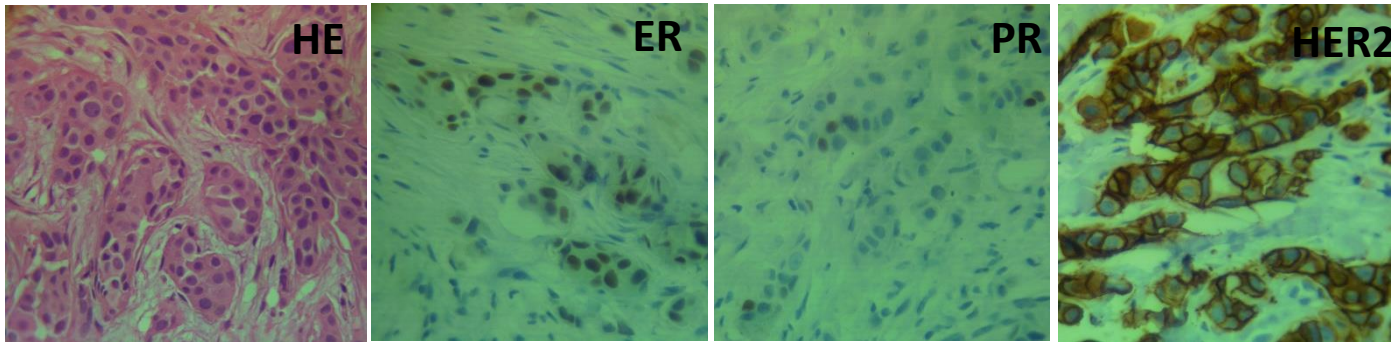

#### SPECIMEN

Ductal Cell Carcinoma

#### Estrogen Receptor (ER)

% Cells immunoreactive -80%

Intensity-+++

Internal control-Positive

Interpretation-Positive

#### Progesterone Receptor (ER)

% Cells immunoreactive -40%

Intensity-++

Internal control-Positive

Interpretation-Positive

#### Her2 neu

% Cells immunoreactive -90%

Intensity-+++

Internal control-Positive

Interpretation-Positive

**Note :** All biopsy specimen will be stored for 15 (fifteen)days, block and slides for 5(five) years only from the time of receipt at the laboratory. No request ,for any of the above ,will be entertained after the due date.

#### Reference

- i) Rosai and Ackerman's Surgical Pathology.
- ii) Modern Surgical Pathology.

#### GROSS

Received one FFPE block labelled with B-453-20

**Gulshan Yadav, MD**  
**Consultant Pathologist**