

<b>Patient Name</b>	Mr. VARIS ALI	<b>Client Name</b>	Shaban Path Lab	<b>Specimen Received</b>	28/02/2020
<b>Age/Sex</b>	32YRS/M			<b>Specimen Type</b>	Tissue
<b>Patient ID</b>	012002280260			<b>Collection Date</b>	28/02/2020
<b>Specimen ID</b>	MOLQ/B-500-20			<b>Report Date</b>	02/03/2020

## SURGICAL PATHOLOGY REPORT

### Growth (Left Retromolar trigone)

#### DIAGNOSIS

#### DYSPLASTIC EPITHELIAL LESION

ADVISED: IMMUNOHISTOCHEMICAL STUDIES: CYTOKERATINS.

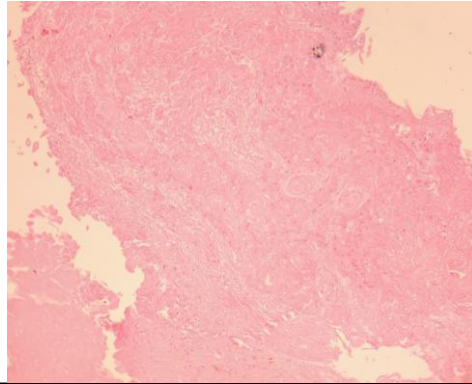

#### **SPECIMEN**

Growth (Left Retromolar trigone)

#### **GROSS**

Received tiny grayish white tissue piece.

#### **Microscopy**

Section examined shows squamous lining epithelium with dysplastic changes like altered nuclear : cytoplasmic ratio, hyperchromatism, pleomorphism, mitotic activities, loss of cohesion along with keratin pearl formation.

Presence of minimal connective tissue stroma composed of fibrocollagenous tissue, inflammatory cells.

**Note :** All biopsy specimen will be stored for 15 (fifteen)days, block and slides for 5(five) years only from the time of receipt at the laboratory. No request ,for any of the above ,will be entertained after the due date.

#### **Reference**

- i) Rosai and Ackerman's Surgical Pathology.
- ii) Modern Surgical Pathology.

**Tina Bhardwaj, MDS**  
Consultant Oral Pathologist

**Gulshan Yadav, MD**  
Consultant Pathologist