

Patient Name	Ms. AASHIYA	Client Name	Dinesh Lab, Bhiwari	Specimen Received	27/02/2020
Age/Sex	32YRS/F			Specimen Type	Tissue
Patient ID	012002270176			Collection Date	27/02/2020
Specimen ID	MOLQ/B-471-20			Report Date	02/03/2020

SURGICAL PATHOLOGY REPORT

Bulky uterus with right ovarian cyst

DIAGNOSIS

CHRONIC CERVICITIS

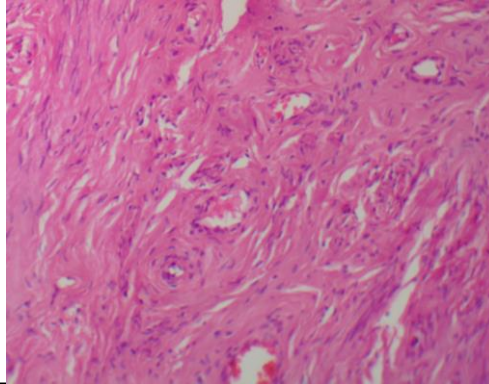

SPECIMEN

Bulky uterus with right ovarian cyst

GROSS

Received 9.3x6 cm uterus with cervix with bilateral tube and ovary measuring 4x2.8 cm, cut section shows blood clot.

Microscopy

Section examined shows

- A) Endometrium with proliferative phase
- B) Myometrium with muscle bundles
- C) Cervix with mononuclear inflammatory cells
- D) Ovary with hemorrhagic cyst
- E) bilateral tubes confirmed and unremarkable

Note : All biopsy specimen will be stored for 15 (fifteen) days, block and slides for 5 (five) years only from the time of receipt at the laboratory. No request, for any of the above, will be entertained after the due date.

Reference

- i) Rosai and Ackerman's Surgical Pathology.
- ii) Modern Surgical Pathology.

Gulshan Yadav, MD
Consultant Pathologist