

Booking Date 28/02/2020

Patient ID 042002280093

Printed on 02/03/2020

Name MS. AMINA

Age 80 years

Sex F

Ref By Care Health Laboratory,  
Jammu and Kashmir

## PROTEIN ELECTROPHORESIS

### SEROPROTEINS

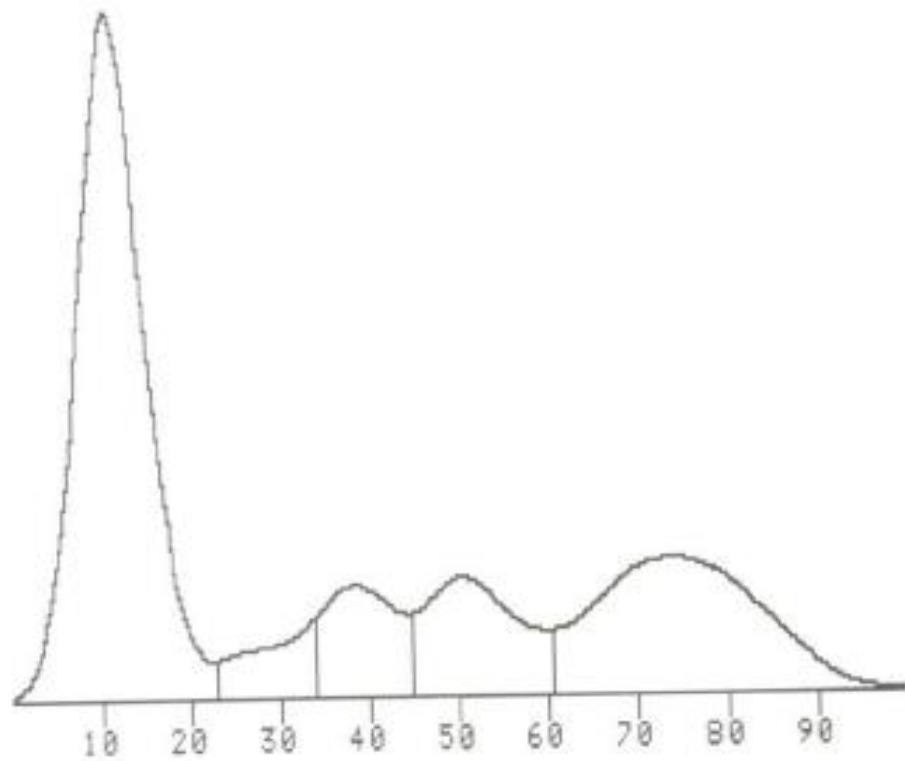

TOT. PROTEINS:7.0

A/G =1.4

FRACTION	%	G/DL	% NORM.
ALBUMIN	57.9	4.1	52 - 68
ALPHA1	4.2	0.3	2 - 5
ALPHA2	7.4	0.5	8 - 12
BETA	10.0	0.7	10 - 16
GAMMA	20.5	1.4	12 - 18