

Patient report

Bio-Rad DATE: 03/02/2020
D-10 TIME: 08:13 PM
S/N: #DC2K755917 Software version: 4.30-2
Sample ID: 10663293
Injection date 03/02/2020 08:07 PM
Injection #: 23 Method: HbA2/F
Rack #: --- Rack position: 5

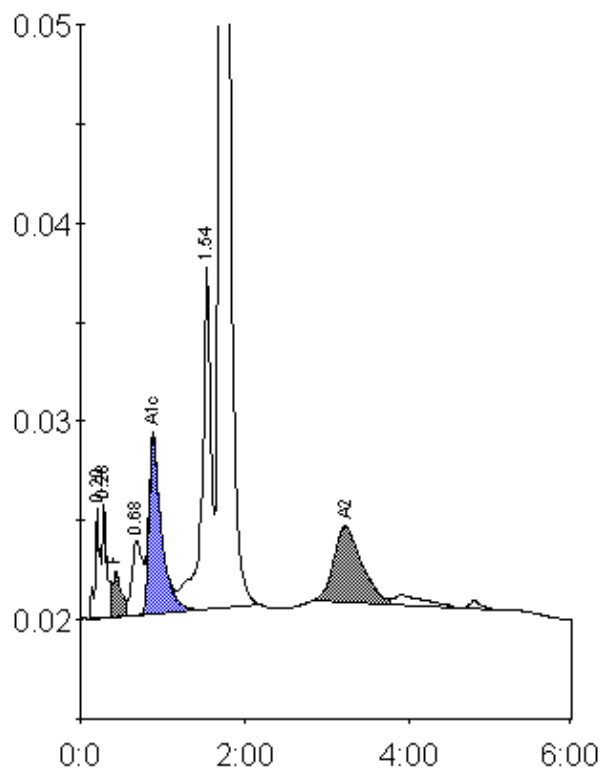

Peak table - ID: 10663293

| Peak | R.time | Height | Area | Area % |
|-------------|--------|---------|---------|---------|
| A1a | 0.20 | 5593 | 23379 | 0.8 |
| A1b | 0.28 | 5707 | 22022 | 0.8 |
| F | 0.43 | 2285 | 17965 | < 0.8 * |
| LA1c/CHb-1 | 0.68 | 3752 | 33068 | 1.2 |
| A1c | 0.89 | 8889 | 93522 | 5.0 |
| P3 | 1.54 | 17268 | 133524 | 4.8 |
| A0 | 1.70 | 500261 | 2350575 | 85.0 |
| A2 | 3.23 | 3820 | 89763 | 3.5 |
| Total Area: | | 2763818 | | |

| Concentration: | % |
|----------------|---------|
| F | < 0.8 * |
| A1c | 5.0 |
| A2 | 3.5 |