

Patient Name	Ms. JUHI SHARMA	Client Name	Safe Hands Diagnostic, Gurgaon	Specimen Received	27/02/2020
Age/Sex	33YRS/F			Specimen Type	Tissue
Patient ID	012002270145			Collection Date	27/02/2020
Specimen ID	MOLQ/B-472-20			Report Date	02/03/2020

SURGICAL PATHOLOGY REPORT

Cyst from Upper chest

DIAGNOSIS

EPIDERMAL CYST

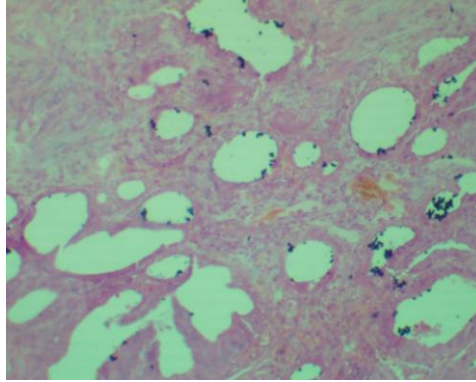

SPECIMEN

Cyst from Upper chest

GROSS

Received autolyzed multiple cystic grayish white tissue piece, measuring 3.2x4.1 cm in aggregate.

Microscopy

Section examined shows squamous lining epithelium with round to oval nucleus with keratin flakes.

No granuloma seen. No malignant cells seen.

Note : All biopsy specimen will be stored for 15 (fifteen)days, block and slides for 5(five) years only from the time of receipt at the laboratory. No request ,for any of the above ,will be entertained after the due date.

Reference

- i) Rosai and Ackerman's Surgical Pathology.
- ii) Modern Surgical Pathology.

Gulshan Yadav, MD
Consultant Pathologist