

**Patient Name** Mrs. SITARA DEVI  
**Age/Sex** 45YRS/F  
**Patient ID** 012002270031  
**Specimen ID** MOLQ/B-486-20

**Client Name** Uttam Diagnostics, Agra

**Specimen Received** 27/02/2020  
**Specimen Type** Tissue  
**Collection Date** 27/02/2020  
**Report Date** 02/03/2020

## SURGICAL PATHOLOGY REPORT

### Uterus with Cervix

#### DIAGNOSIS

#### LEIOMYOMA

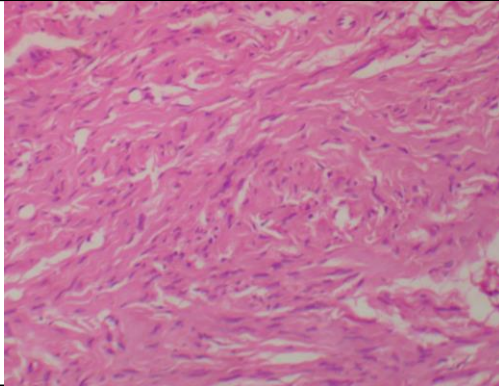

#### SPECIMEN

Uterus with Cervix

#### GROSS

Received 8x5 cm uterus with cervix with bilateral adnexa. Ovary size 3x2 cm, 3x2 cm. Cut section shows 2.5x2.8 cm, 1x1 cm fibroid.

#### Microscopy

Section examined shows

- 1)Endometrium with proliferative phase
- 2)Myometrium with muscle bundles
- 3)Cervix with mononuclear inflammatory cells
- 4)Ovary with simple cyst and hemorrhagic cyst and tube unremarkable
- 5)Other ovary with simple cyst and tube unremarkable
- 6)Fibroid with interlacing muscle bundles

**Note** : All biopsy specimen will be stored for 15 (fifteen)days, block and slides for 5(five) years only from the time of receipt at the laboratory. No request ,for any of the above ,will be entertained after the due date.

#### Reference

- i) Rosai and Ackerman's Surgical Pathology.
- ii) Modern Surgical Pathology.



**Gulshan Yadav, MD**  
Consultant Pathologist