

<b>Patient Name</b>	Ms. FANCY JAN R/O K P ROAD	<b>Client Name</b>	Apex Medicare, Jammu & Kashmir	<b>Specimen Received</b>	27/02/2020
<b>Age/Sex</b>	40YRS/F			<b>Specimen Type</b>	Tissue
<b>Patient ID</b>	012002260323			<b>Collection Date</b>	27/02/2020
<b>Specimen ID</b>	MOLQ/B-484-20			<b>Report Date</b>	02/03/2020

## SURGICAL PATHOLOGY REPORT

### Uterus with Cervix

#### DIAGNOSIS

#### LEIOMYOMA

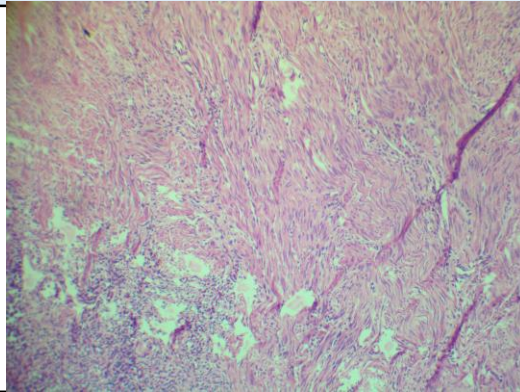

#### SPECIMEN

Uterus with Cervix

#### GROSS

Received 13.5x9 cm uterus with cervix with bilateral adnexa. Ovary size 3x2 cm, 2x2 cm. Cut section shows multiple fibroids measuring 1x cm, 3x4 cm.

#### Microscopy

Section examined shows

- 1) Endometrium with proliferative phase
- 2) Myometrium with muscle bundles
- 3) Cervix with mononuclear inflammatory cells
- 4) Ovary and tube unremarkable
- 5) Other ovary with simple cyst and tube unremarkable
- 6) Fibroids with interlacing muscle bundles

**Note :** All biopsy specimen will be stored for 15 (fifteen) days, block and slides for 5 (five) years only from the time of receipt at the laboratory. No request, for any of the above, will be entertained after the due date.

#### Reference

- i) Rosai and Ackerman's Surgical Pathology.
- ii) Modern Surgical Pathology.

**Gulshan Yadav, MD**  
Consultant Pathologist