

Patient Name	Ms. AKEELA ROSHAN R/O CHALAN KULGAM	Client Name	Apex Medicare, Jammu & Kashmir	Specimen Received	27/02/2020
Age/Sex	35YRS/F			Specimen Type	Tissue
Patient ID	012002260322			Collection Date	27/02/2020
Specimen ID	MOLQ/B-483-20			Report Date	02/03/2020

SURGICAL PATHOLOGY REPORT

Gall Bladder

DIAGNOSIS

CHOLECYSTITIS AND CHOLELITHIASIS.

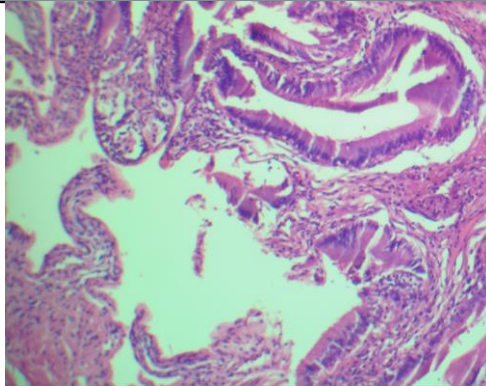

SPECIMEN

Gall Bladder

GROSS

Received 9x6 cm long gall bladder already cut open with tiny stones. Wall thickness 0.3 mm.

Microscopy

Section examined shows ulcerative mucosa and Rokitansky-Aschoff sinus (irregularly shaped tubular structures lined by cuboidal lining epithelium with round to oval nucleus) with fibro collagenous tissue and inflammatory cells (lymphocytes).

Note : All biopsy specimen will be stored for 15 (fifteen) days, block and slides for 5 (five) years only from the time of receipt at the laboratory. No request, for any of the above, will be entertained after the due date.

Reference

- i) Rosai and Ackerman's Surgical Pathology.
- ii) Modern Surgical Pathology.

Gulshan Yadav, MD
Consultant Pathologist