

Patient Name Ms. KAJAL
Age/Sex 18YRS/F
Patient ID 012002260100
Specimen ID MOLQ/B-455-20

Client Name Ektaa Hospital

Specimen Received 26/02/2020
Specimen Type Tissue
Collection Date 26/02/2020
Report Date 02/03/2020

SURGICAL PATHOLOGY REPORT

Lymph Node (Left Neck) ?Tubercular

DIAGNOSIS

TUBERCULAR LYMPHADENITIS

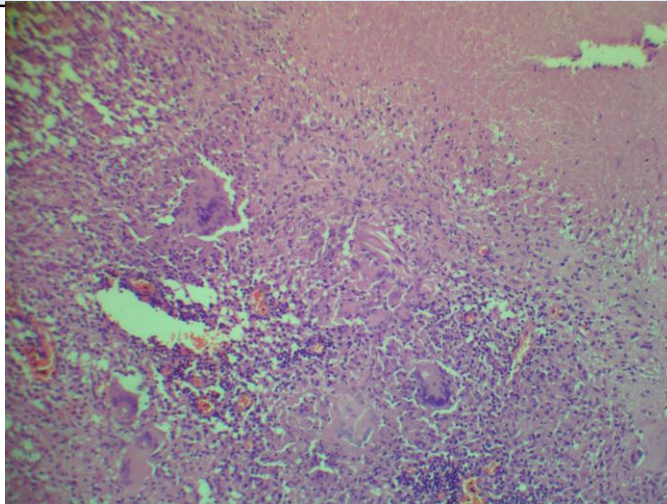

SPECIMEN

Lymph Node (Left Neck) ?Tubercular

GROSS

Received 2.5x1.8 cm, 0.5x0.5 cm grayish white tissue piece. Cut section shows cystic changes.

Microscopy

Section examined shows caseous necrosis with epithelioid cells / histiocytes, lymphocytes and multinucleated giant cells. Section also shows fibrocollagenous tissue and inflammatory cells.

Note : All biopsy specimen will be stored for 15 (fifteen) days, block and slides for 5 (five) years only from the time of receipt at the laboratory. No request ,for any of the above ,will be entertained after the due date.

Reference

- i) Rosai and Ackerman's Surgical Pathology.
- ii) Modern Surgical Pathology.



Gulshan Yadav, MD
Consultant Pathologist