

Patient Name Ms. KASHA PAL
Age/Sex 45YRS/F
Patient ID 012002250260
Specimen ID MOLQ/B-444/2020

Client Name Dinesh Lab, Bhiwari

Specimen Received 25/02/2020
Specimen Type Tissue
Collection Date 25/02/2020
Report Date 02/03/2020

SURGICAL PATHOLOGY REPORT

Right Breast (Fibroadenoma)

DIAGNOSIS

BENIGN BREAST LESION

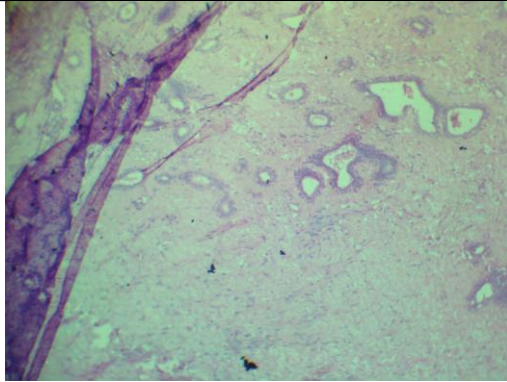

SPECIMEN

Right Breast (Fibroadenoma)

GROSS

Received 5x5 cm greyish white tissue piece.

Microscopy

Section examined shows ducts with cuboidal epithelium with small round nucleus surrounded by fibro collagenous tissue.

No granuloma seen. No malignant cells seen.

Note : All biopsy specimen will be stored for 15 (fifteen)days, block and slides for 5(five) years only from the time of receipt at the laboratory. No request ,for any of the above ,will be entertained after the due date.

Reference

- i) Rosai and Ackerman's Surgical Pathology.
- ii) Modern Surgical Pathology.

Gulshan Yadav, MD
Consultant Pathologist