

Patient Name	Mrs. MALTI	Client Name	Welcome Hospital Delhi	Specimen Received	25/02/2020
Age/Sex	30YRS/F			Specimen Type	Tissue
Patient ID	012002250163			Collection Date	25/02/2020
Specimen ID	MOLQ/B-442-20			Report Date	02/03/2020

SURGICAL PATHOLOGY REPORT

Retained Product of Conception.

DIAGNOSIS

BLEEDING ENDOMETRIUM.

ADVISED: KINDLY, CO-RELATE WITH CLINICAL, RADIOLOGICAL AND BETA-HCG FINDINGS.

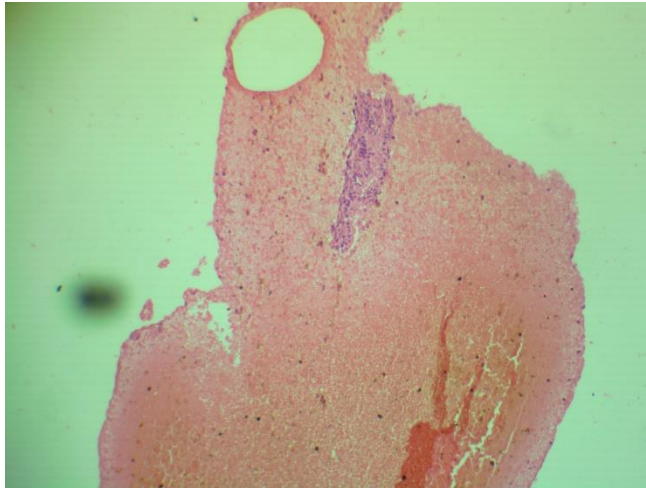

SPECIMEN

Retained Product of Conception.

GROSS

Received multiple grayish white tissue piece.

Microscopy

Section examined shows small endometrial glands with cuboidal lining with small round nucleus. Stroma shows mononuclear inflammatory cells and large number of blood clot. Section also shows inflammatory cells. No trophoblastic cells, no villi seen in the sample received. No granuloma seen. No malignant cells seen.

Note : All biopsy specimen will be stored for 15 (fifteen) days, block and slides for 5 (five) years only from the time of receipt at the laboratory. No request, for any of the above, will be entertained after the due date.

Reference

- i) Rosai and Ackerman's Surgical Pathology.
- ii) Modern Surgical Pathology.

A handwritten signature in black ink, appearing to read 'Gulshan', written over a light blue background.

**Gulshan Yadav, MD
Consultant Pathologist**