

Patient Name	Ms. MEENA	Client Name	Sunrise Diagnostic Centre,	Specimen Received	23/02/2020
Age/Sex	30YRS/F		Agra	Specimen Type	Tissue
Patient ID	012002230024			Collection Date	23/02/2020
Specimen ID	MOLQ/B-422-20			Report Date	02/03/2020

SURGICAL PATHOLOGY REPORT

Posterior Abdominal Wall

DIAGNOSIS

BENIGN CYSTIC LESION
(WORM INFESTATION TO BE RULED OUT)

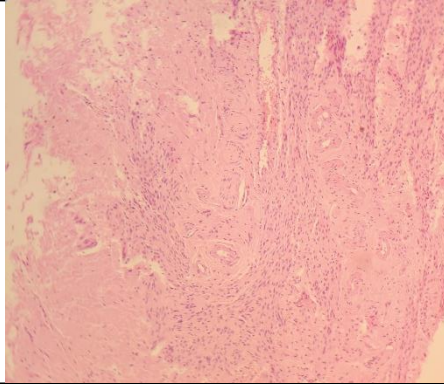

SPECIMEN

Posterior Abdominal Wall

GROSS

Received 2.3x2.1 cm grayish white tissue piece.

Microscopy

1. Section examined shows cystic lining epithelium with round to oval nucleus.
2. Stroma shows fibrocollagenous tissue, mature adipose cells and blood vessels.
3. No granuloma seen.
4. No malignant cells seen.

Note : All biopsy specimen will be stored for 15 (fifteen) days, block and slides for 5 (five) years only from the time of receipt at the laboratory. No request ,for any of the above ,will be entertained after the due date.

Reference

- i) Rosai and Ackerman's Surgical Pathology.
- ii) Modern Surgical Pathology.

Gulshan Yadav, MD
Consultant Pathologist