

<b>Patient Name</b>	Ms. PAVEENA	<b>Client Name</b>	Bandipora Collection Centre, Jammu & Ka	<b>Specimen Received</b>	25/02/2020
<b>Age/Sex</b>	27YRS/F			<b>Specimen Type</b>	Tissue
<b>Patient ID</b>	012002250346			<b>Collection Date</b>	25/02/2020
<b>Specimen ID</b>	MOLQ/B-447-20			<b>Report Date</b>	28/02/2020

## SURGICAL PATHOLOGY REPORT

### Gall Bladder

#### DIAGNOSIS

**CHOLECYSTITIS AND CHOLELITHIASIS.**

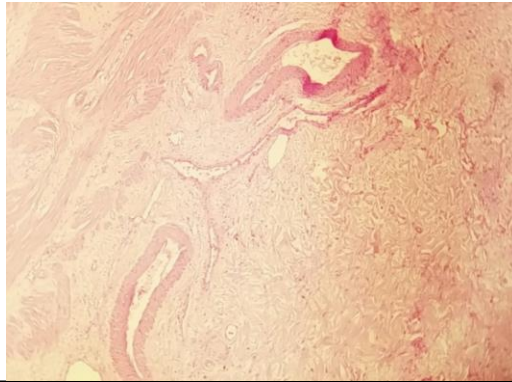

#### SPECIMEN

Gall Bladder

#### GROSS

Received 10.2x3.8cm long gall bladder already cut open with tiny stones. Wall Thickness 0.4 mm.

#### Microscopy

Section examined shows ulcerative mucosa and Rokitansky-Aschoff sinus (irregularly shaped tubular structures lined by cuboidal lining epithelium with round to oval nucleus) with fibrocollagenous tissue and inflammatory cells (lymphocytes).

**Note :** All biopsy specimen will be stored for 15 (fifteen) days, block and slides for 5 (five) years only from the time of receipt at the laboratory. No request, for any of the above, will be entertained after the due date.

#### Reference

- i) Rosai and Ackerman's Surgical Pathology.
- ii) Modern Surgical Pathology.

  
**Gulshan Yadav, MD**  
**Consultant Pathologist**