

Patient Name	Mrs. PREM LATA	Client Name	Brijanand Path Lab	Specimen Received	23-Feb-2020
Age/Sex	50YRS/F			Specimen Type	Tissue
Patient ID	012002230134			Collection Date	23-Feb-2020
Specimen ID	MOLQ/B-423-20 A (Container 1), B (Container 2)			Report Date	28-Feb-2020

SURGICAL PATHOLOGY REPORT

Uterus with Wart

DIAGNOSIS

CHRONIC CERVICITIS WITH WART.

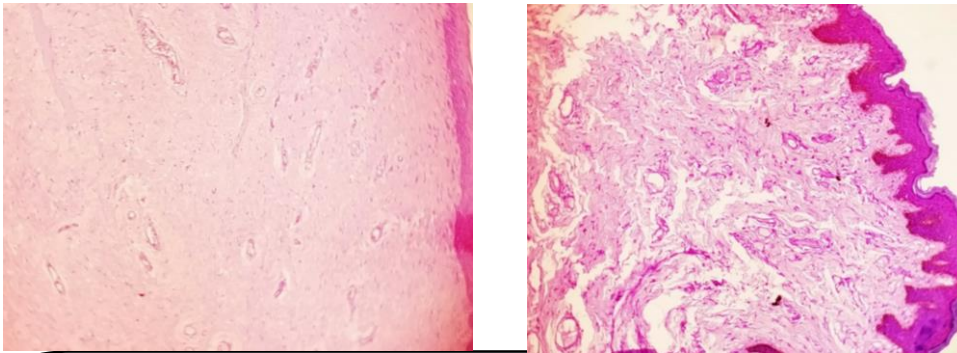

SPECIMEN

Uterus with Wart

GROSS

- A) Received 10.2x6 cm uterus with cervix already cut open 3.9 x 3 cm greyish black tissue piece.
 B) Received 3.9x3cm greyish white tissue piece.

Microscopy

Section examined shows

- 1) Endometrium with proliferative phase
- 2) Myometrium with muscle bundles
- 3) Cervix with mononuclear inflammatory cells
- 4) Wart: Section examined shows stratified squamous lining epithelium with round to oval nucleus with melanin pigmentations. Deeper tissue shows fibrocollagenous tissue and blood vessels.

Note : All biopsy specimen will be stored for 15 (fifteen) days, block and slides for 5 (five) years only from the time of receipt at the laboratory. No request ,for any of the above ,will be entertained after the due date.

Reference

- i) Rosai and Ackerman's Surgical Pathology.
- ii) Modern Surgical Pathology.

Gulshan Yadav, MD
Consultant Pathologist