

Patient report

Bio-Rad DATE: 02/28/2020
D-10 TIME: 12:44 AM
S/N: #DJ4I016123 Software version: 4.30-2
Sample ID: 10670789
Injection date 02/28/2020 12:44 AM
Injection #: 2 Method: HbA1c
Rack #: --- Rack position: 2

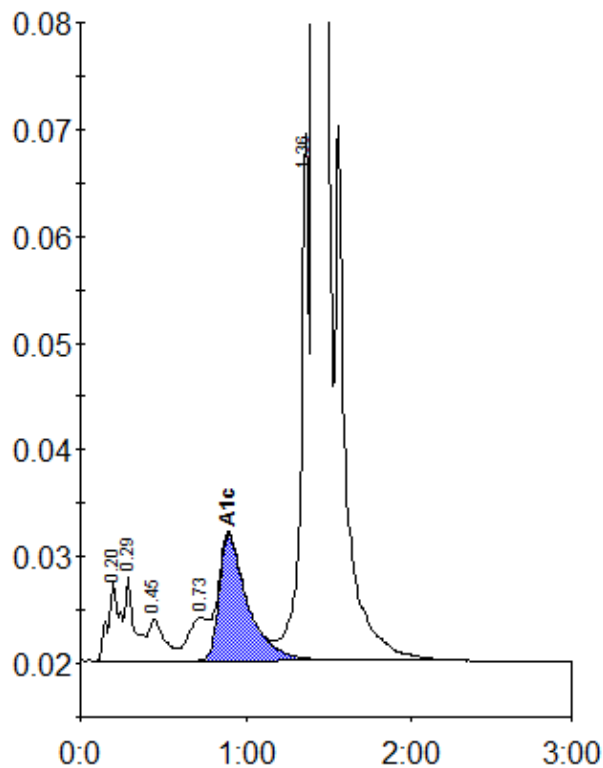

Peak table - ID: 10670789

Peak	R.time	Height	Area	Area %
A1a	0.20	7251	36176	1.0
A1b	0.29	7906	30836	0.9
F	0.45	3883	27123	0.8
LA1c/CHb-1	0.73	4020	33802	1.0
A1c	0.90	11826	141478	5.7
P3	1.36	49369	171457	4.9
A0	1.42	937207	3051586	87.4
Total Area:			3492458	

Concentration:	%
A1c	5.7