

Patient Name	Ms. SHUGUFTA	Client Name	Faith Clinical Laboratory, Jammu & Kashmir	Specimen Received	25-Feb-20
Age/Sex	31 Years/Female			Specimen Type	Tissue
Patient ID	012002250466			Collection Date	25-Feb-20
Specimen ID	MOLQ/B-453-20			Report Date	28-Feb-20

SURGICAL PATHOLOGY REPORT

Right Breast (Poorly defined hypoechoic irregular lesion at 10 O' clock)

DIAGNOSIS

DUCTAL CELL CARCINOMA (RIGHT BREAST)

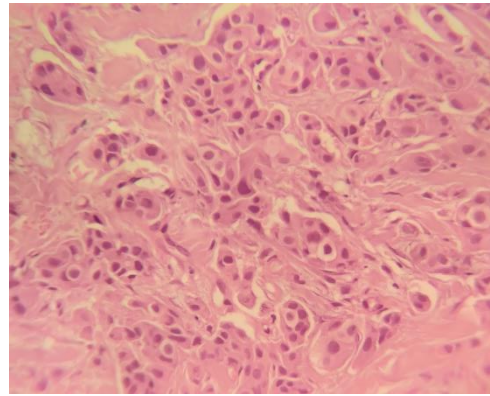
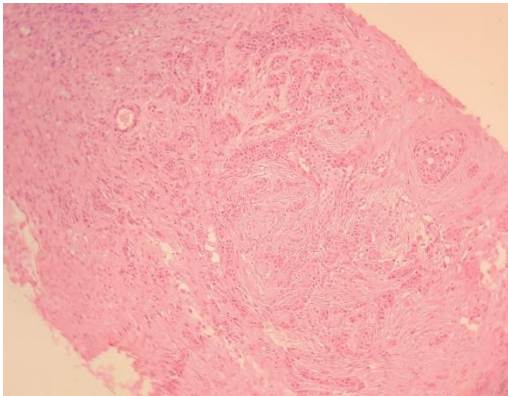

SPECIMEN

Right Breast (Poorly defined hypoechoic irregular lesion at 10 O'clock)

GROSS

Received multiple (cores) grayish white tissue piece, measuring 1x0.2 cm each.

Microscopy

1. Section examined shows ductal cells arranged in groups and sheets with dysplastic changes like altered nuclear : cytoplasmic ratio, loss of cohesion, pleomorphism hyperchromatism and mitosis.
2. Section also shows fibrocollagenous tissue, blood vessels and inflammatory cells.
3. **Note :** All biopsy specimen will be stored for 15 (fifteen)days, block and slides for 5(five) years only from the time of receipt at the laboratory. No request ,for any of the above ,will be entertained after the due date.

Reference

- i) Rosai and Ackerman's Surgical Pathology.
- ii) Modern Surgical Pathology.

Gulshan Yadav, MD
Consultant Pathologist