

**Patient Name** Ms. EKTA  
**Age/Sex** 27YRS/F  
**Patient ID** 012002240064  
**Specimen ID** MOLQ/B-435-20

**Client Name** Aadhar Hospital

**Specimen Received** 24/02/2020  
**Specimen Type** Tissue  
**Collection Date** 24/02/2020  
**Report Date** 27/02/2020

## SURGICAL PATHOLOGY REPORT

### Endometrial Tissue

#### DIAGNOSIS

#### PROLIFERATIVE PHASE

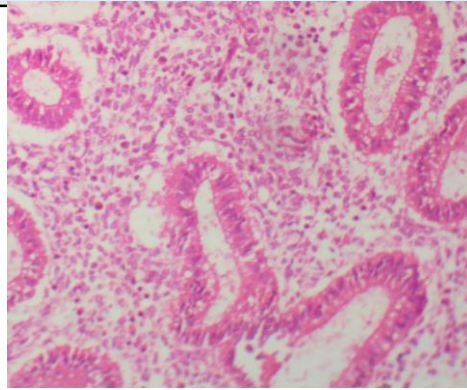

#### SPECIMEN

Endometrial Tissue

#### GROSS

Received multiple grayish white tissue piece.

#### Microscopy

Section examined shows small endometrial glands with cuboidal lining with small round nucleus. Stroma shows mononuclear inflammatory cells. No granuloma seen. No malignant cells seen.

**Note :** All biopsy specimen will be stored for 15 (fifteen)days, block and slides for 5(five) years only from the time of receipt at the laboratory. No request ,for any of the above ,will be entertained after the due date.

#### Reference

- i) Rosai and Ackerman's Surgical Pathology.
- ii) Modern Surgical Pathology.

  
**Gulshan Yadav, MD**  
Consultant Pathologist