

Patient Name Ms. VEENA
Age/Sex 55YRS/F
Patient ID 012002240012
Specimen ID MOLQ/B-425/2020

Client Name S. M. Diagnostics, Kaithal

Specimen Received 24/02/2020
Specimen Type Tissue
Collection Date 24/02/2020
Report Date 27/02/2020

SURGICAL PATHOLOGY REPORT

Hysterectomy

DIAGNOSIS

CHRONIC CERVICITIS

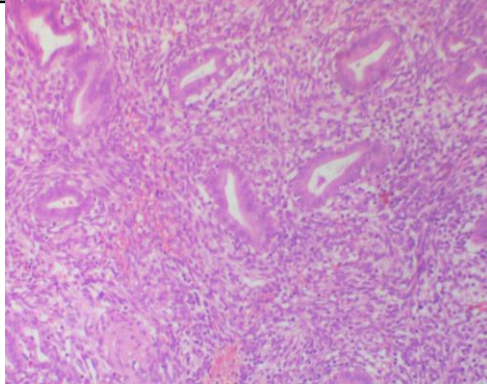

SPECIMEN

Hysterectomy

GROSS

Received 8x5 cm uterus with cervix with bilateral tubes.

Microscopy

Section examined shows

- 1) Endometrium with proliferative phase
- 2) Myometrium unremarkable.
- 3) Cervix with mononuclear inflammatory cells
- 4) Bilateral tubes unremarkable

Note : All biopsy specimen will be stored for 15 (fifteen) days, block and slides for 5 (five) years only from the time of receipt at the laboratory. No request, for any of the above, will be entertained after the due date.

Reference

- i) Rosai and Ackerman's Surgical Pathology.
- ii) Modern Surgical Pathology.

Gulshan Yadav, MD
Consultant Pathologist