

Patient report

Bio-Rad DATE: 02/27/2020
D-10 TIME: 08:24 PM
S/N: #DC2K755917 Software version: 4.30-2
Sample ID: 10488002
Injection date 02/27/2020 08:18 PM
Injection #: 7 Method: HbA1c
Rack #: --- Rack position: 5

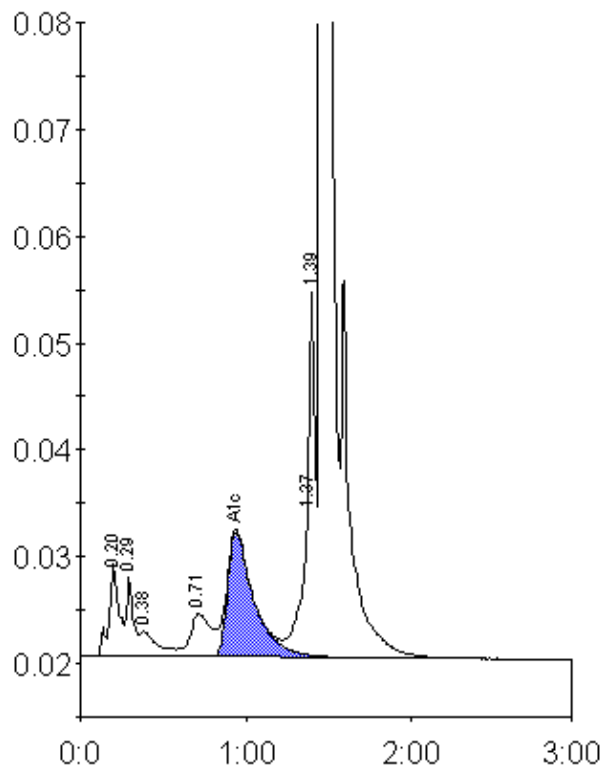

Peak table - ID: 10488002

Peak	R.time	Height	Area	Area %
A1a	0.20	8625	36715	1.8
A1b	0.29	7407	21117	1.0
Unknown	0.38	2404	18236	0.9
LA1c/CHb-1	0.71	4015	35607	1.7
A1c	0.94	11753	130020	8.2
P3	1.37	13324	48025	2.3
Unknown	1.39	34931	75902	3.7
A0	1.46	564397	1693092	82.2
Total Area:	2058714			

Concentration:	%
A1c	8.2