

# Patient report

Bio-Rad                      DATE: 02/27/2020  
D-10                         TIME: 08:22 PM  
S/N: #DC2K755917        Software version: 4.30-2  
Sample ID:                 10682512  
Injection date             02/27/2020 08:06 PM  
Injection #: 3              Method: HbA1c  
Rack #: ---                Rack position: 1

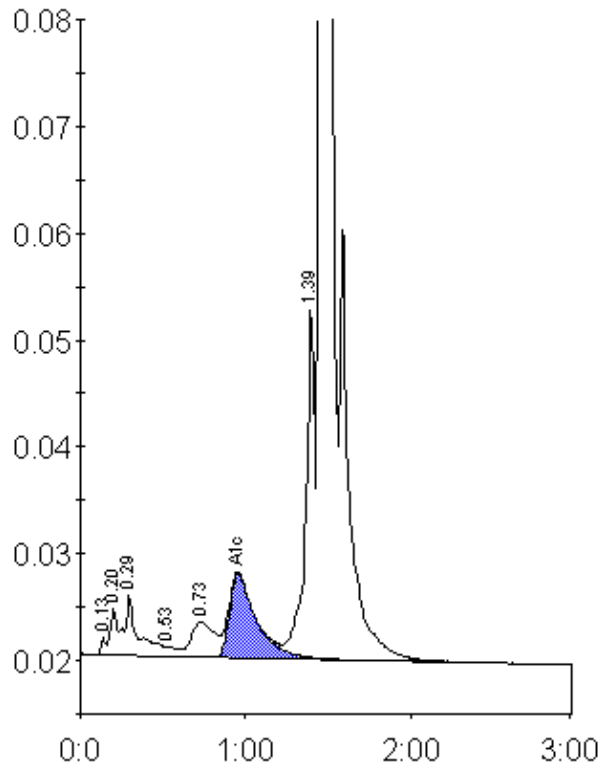

Peak table - ID: 10682512

Peak	R.time	Height	Area	Area %
Unknown	0.13	1665	3682	0.2
A1a	0.20	4316	11987	0.5
A1b	0.29	5745	33231	1.5
F	0.53	890	5256	0.2
LA1c/CHb-1	0.73	3257	31537	1.4
A1c	0.96	7846	88654	5.6
P3	1.39	33134	126393	5.8
A0	1.46	618890	1889380	86.3
Total Area:	2190121			

Concentration:	%
A1c	5.6