

Patient Name	Mrs. POONAM JHA	Client Name	Path Star Diagnostic	Specimen Received	23/02/2020
Age/Sex	65YRS/F			Specimen Type	Tissue
Patient ID	012002230198			Collection Date	23/02/2020
Specimen ID	MOLQ/B-428-20			Report Date	27/02/2020

SURGICAL PATHOLOGY REPORT

Uterus with Cervix

DIAGNOSIS

CHRONIC CERVICITIS

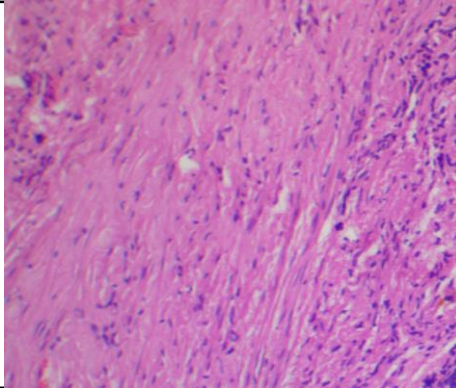

SPECIMEN

Uterus with Cervix

GROSS

Received 7x3 cm uterus with cervix.

Microscopy

Section examined shows

- 1)Endometrium with proliferative phase
- 2)Myometrium with muscle bundles
- 3)Cervix with mononuclear inflammatory cells

Note : All biopsy specimen will be stored for 15 (fifteen)days, block and slides for 5(five) years only from the time of receipt at the laboratory. No request ,for any of the above ,will be entertained after the due date.

Reference

- i) Rosai and Ackerman's Surgical Pathology.
- ii) Modern Surgical Pathology.

Gulshan Yadav, MD
Consultant Pathologist