

Patient Name	Ms. HAJRA BANOO/MIRGUND	Client Name	A-One Collection Centre, Jammu & Kashmir	Specimen Received	15/02/2020
Age/Sex	47YRS/F			Specimen Type	Tissue
Patient ID	042002150021			Collection Date	15/02/2020
Specimen ID	MOLQ/B-335/2020			Report Date	20/02/2020

SURGICAL PATHOLOGY REPORT

Gall Bladder

DIAGNOSIS

CHOLECYSTITIS.

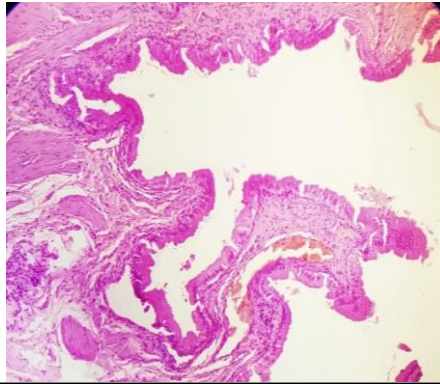

SPECIMEN

Gall Bladder

GROSS

Received 7.3X2.1cm long gall bladder. Already cut open without stone. Wall thickness 0.3mm.

Microscopy

Section examined shows ulcerative mucosa and Rokitansky-Aschoff sinus (irregularly shaped tubular structures lined by cuboidal lining epithelium with round to oval nucleus) with fibrocollagenous tissue and inflammatory cells (lymphocytes).

Note : All biopsy specimen will be stored for 15 (fifteen) days, block and slides for 5 (five) years only from the time of receipt at the laboratory. No request, for any of the above, will be entertained after the due date.

Reference

- i) Rosai and Ackerman's Surgical Pathology.
- ii) Modern Surgical Pathology.

Gulshan Yadav, MD
Consultant Pathologist