

<b>Patient Name</b>	Mr. SUHAIL AH S/O MANZOOR AH	<b>Client Name</b>	Apex Medicare, Jammu & Kashmir	<b>Specimen Received</b>	08/02/2020
<b>Age/Sex</b>	...YRS/M			<b>Specimen Type</b>	Tissue
<b>Patient ID</b>	042002080043			<b>Collection Date</b>	08/02/2020
<b>Specimen ID</b>	MOLQ/B-263-20			<b>Report Date</b>	26/02/2020

## SURGICAL PATHOLOGY REPORT

### Perianal Sinus

#### DIAGNOSIS

#### NON-SPECIFIC INFLAMMATION

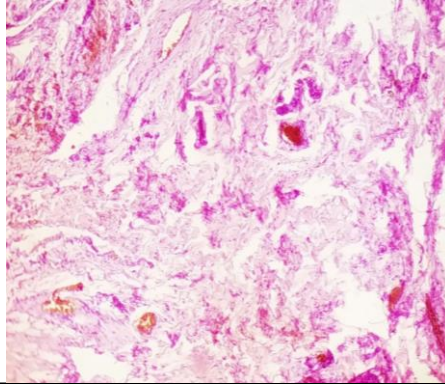

#### SPECIMEN

Perianal Sinus

#### GROSS

Received 4x2 cm grayish white tissue piece.

#### Microscopy

Section examined shows squamous lining epithelium with blood vessels, fibrocollagenous tissue. No granuloma seen. No malignant cells seen.

**Note :** All biopsy specimen will be stored for 15 (fifteen) days, block and slides for 5 (five) years only from the time of receipt at the laboratory. No request ,for any of the above ,will be entertained after the due date.

#### Reference

- i) Rosai and Ackerman's Surgical Pathology.
- ii) Modern Surgical Pathology.

**Gulshan Yadav, MD**  
Consultant Pathologist