

Patient report

Bio-Rad DATE: 02/26/2020
D-10 TIME: 08:45 PM
S/N: #DJ4I016123 Software version: 4.30-2
Sample ID: 10684793
Injection date 02/26/2020 08:41 PM
Injection #: 93 Method: HbA1c
Rack #: --- Rack position: 1

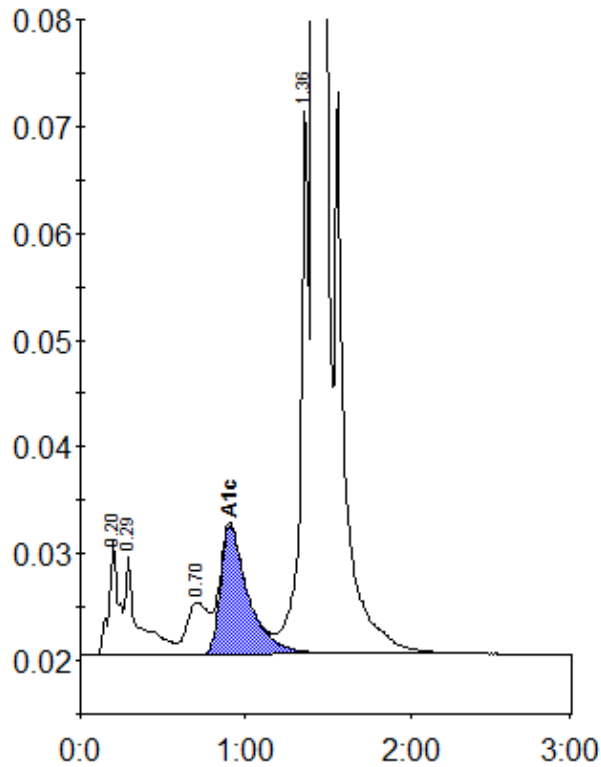

Peak table - ID: 10684793

Peak	R.time	Height	Area	Area %
A1a	0.20	10568	43048	1.2
A1b	0.29	9554	52904	1.5
LA1c/CHb-1	0.70	4879	44217	1.3
A1c	0.91	12077	141409	5.7
P3	1.36	51221	172630	5.0
A0	1.42	973098	3027523	87.0
Total Area:	3481731			

Concentration:	%
A1c	5.7