

Patient report

Bio-Rad DATE: 02/26/2020
D-10 TIME: 04:12 PM
S/N: #DJ4I016123 Software version: 4.30-2
Sample ID: 10684534
Injection date 02/26/2020 04:04 PM
Injection #: 53 Method: HbA1c
Rack #: --- Rack position: 2

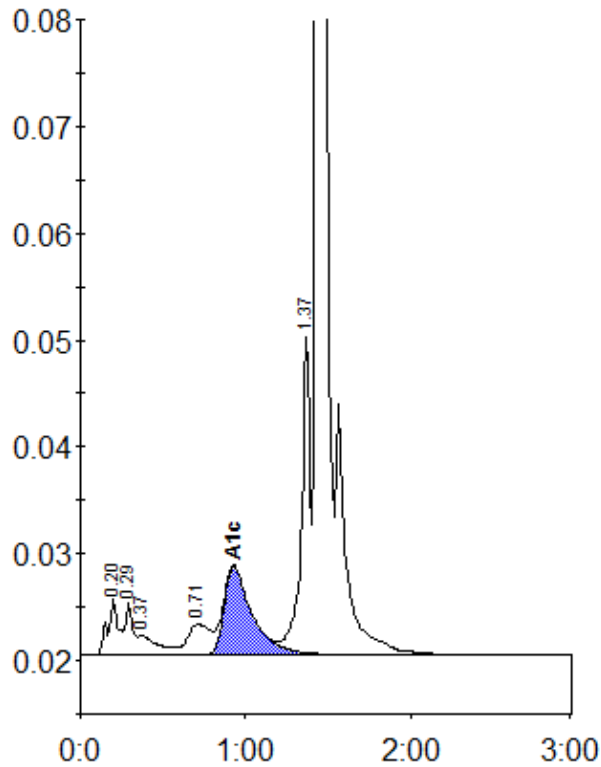

Peak table - ID: 10684534

Peak	R.time	Height	Area	Area %
A1a	0.20	5265	24024	1.4
A1b	0.29	4808	15898	1.0
Unknown	0.37	1876	14699	0.9
LA1c/CHb-1	0.71	2870	27371	1.6
A1c	0.93	8265	97958	8.1
P3	1.37	29726	109819	6.6
A0	1.44	461610	1381816	82.7
Total Area:		1671586		

Concentration:	%
A1c	8.1