

Patient report

Bio-Rad DATE: 02/26/2020
D-10 TIME: 04:00 PM
S/N: #DJ4I016123 Software version: 4.30-2
Sample ID: 10642378
Injection date 02/26/2020 03:47 PM
Injection #: 50 Method: HbA1c
Rack #: --- Rack position: 9

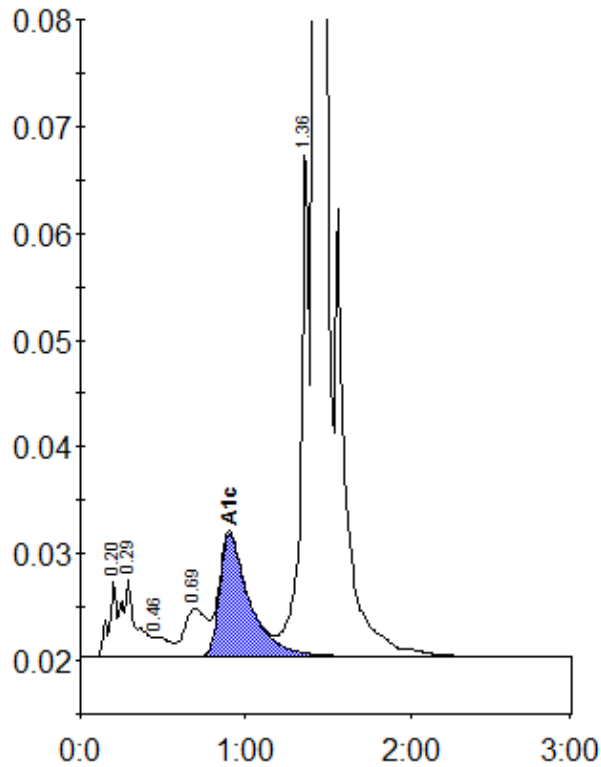

Peak table - ID: 10642378

Peak	R.time	Height	Area	Area %
A1a	0.20	7056	23346	0.8
A1b	0.29	7271	44188	1.6
F	0.46	1862	13613	0.5
LA1c/CHb-1	0.69	4499	41690	1.5
A1c	0.90	11540	144957	7.0
P3	1.36	47892	171084	6.0
A0	1.42	765895	2410965	84.6
Total Area:		2849844		

Concentration:	%
A1c	7.0