

Patient Name	Ms. MUBEENA/QAZIGUND	Client Name	Apex Medicare, Jammu & Kashmir	Specimen Received	22/02/2020
Age/Sex	50YRS/F			Specimen Type	Tissue
Patient ID	012002220335			Collection Date	22/02/2020
Specimen ID	MOLQ/B-417/2020			Report Date	25/02/2020

SURGICAL PATHOLOGY REPORT

Uterus with Cervix

DIAGNOSIS

CHRONIC CERVICITIS

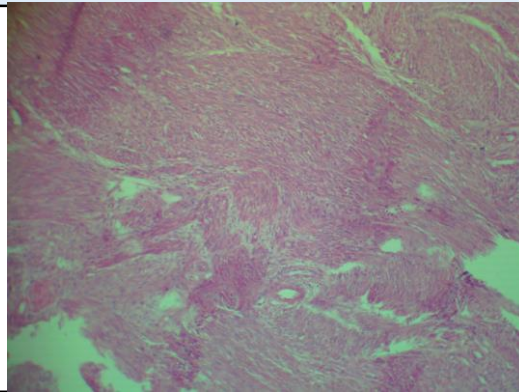

SPECIMEN

Uterus with Cervix

GROSS

Received 11x6.5 cm uterus with cervix with Unilateral adnexa. Ovary size 3.2x3.6cm. Cut section shows 2x2cm cyst with clear fluid.

Microscopy

Section examined shows

- 1)Endometrium with proliferative phase
- 2)Myometrium with superficial adenomyosis
- 3)Cervix with mononuclear inflammatory cells
- 4)Ovary with simple cyst and tube unremarkable

Note : All biopsy specimen will be stored for 15 (fifteen)days, block and slides for 5(five) years only from the time of receipt at the laboratory. No request ,for any of the above ,will be entertained after the due date.

Reference

- i) Rosai and Ackerman's Surgical Pathology.
- ii) Modern Surgical Pathology.

Gulshan Yadav, MD
Consultant Pathologist