

<b>Patient Name</b>	Ms. MUBEENA/QAZIGUND	<b>Client Name</b>	Apex Medicare, Jammu & Kashmir	<b>Specimen Received</b>	22/02/2020
<b>Age/Sex</b>	50YRS/F			<b>Specimen Type</b>	Tissue
<b>Patient ID</b>	012002220334			<b>Collection Date</b>	22/02/2020
<b>Specimen ID</b>	MOLQ/B-416/2020			<b>Report Date</b>	25/02/2020

## SURGICAL PATHOLOGY REPORT

### Ovarian cyst

#### DIAGNOSIS

**OVARY WITH HEMORRHAGIC CYST AND TUBE UNREMARKABLE.**

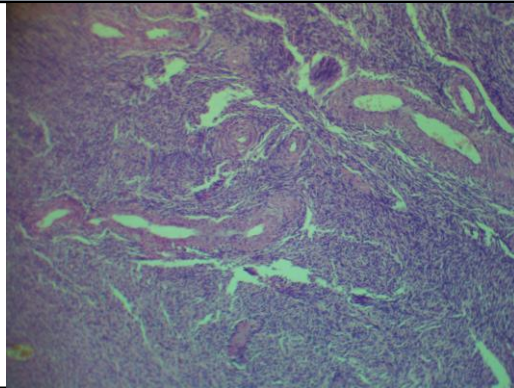

#### **SPECIMEN**

Ovarian cyst

#### **GROSS**

Received 4.3x3.1cm cystic tissue piece already cut open with tube.

#### **Microscopy**

Ovary with hemorrhagic cyst and tube unremarkable

**Note :** All biopsy specimen will be stored for 15 (fifteen) days, block and slides for 5 (five) years only from the time of receipt at the laboratory. No request ,for any of the above ,will be entertained after the due date.

#### **Reference**

- i) Rosai and Ackerman's Surgical Pathology.
- ii) Modern Surgical Pathology.

**Gulshan Yadav, MD**  
Consultant Pathologist