

Patient Name	Mr. FRANCIS	Client Name	RLC Path Lab, Samaspur	Specimen Received	21/02/2020
Age/Sex	48YRS/M			Specimen Type	Tissue
Patient ID	012002210053			Collection Date	21/02/2020
Specimen ID	MOLQ/B-403-20			Report Date	25/02/2020

SURGICAL PATHOLOGY REPORT

Soft Tissue Swelling (Right Wrist) ? Fibrolipoma

DIAGNOSIS

FIBROLIPOMA

CONSENSUS WITH CLINICAL FINDINGS.

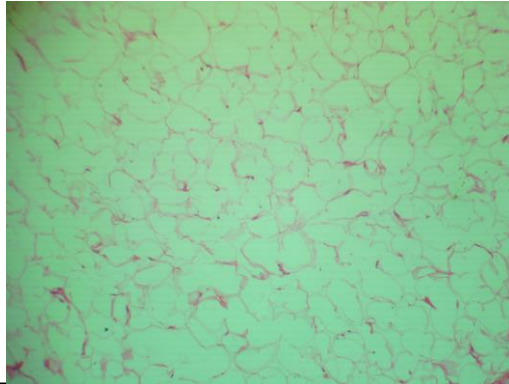

SPECIMEN

Soft Tissue Swelling (Right Wrist) ?
Fibrolipoma

GROSS

Received 1x1 cm grayish white tissue piece.

Microscopy

Section examined shows mature adipose cells, fibrocollagenous tissue and blood vessels with very few inflammatory cells.

No granuloma seen. No malignant cells seen.

Note : All biopsy specimen will be stored for 15 (fifteen)days, block and slides for 5(five) years only from the time of receipt at the laboratory. No request ,for any of the above ,will be entertained after the due date.

Reference

- i) Rosai and Ackerman's Surgical Pathology.
- ii) Modern Surgical Pathology.

Gulshan Yadav, MD
Consultant Pathologist